

REETH & DISTRICT GAZETTE

ISSUE NO. 359

MAY 2026



*Your local news magazine
for the two dales*

PRICELESS BUT DONATIONS WELCOME

Reeth Gazette Collection Box Update

Thank you so much for all your donations given via our collecting boxes scattered around the two dales.

The boxes have recently been emptied and the contents were:

CB Inn	3.60
Copper Kettle	32.42
Dales Bike Centre	17.87
Hudson House	12.27
Ice Cream Parlour	14.01
Muker Tea Shop	9.35
Old School Gallery	18.53
Punch Bowl Inn	30.45
Red Lion	30.82
Reeth Gift Shop	72.49
Reeth Post Office	105.39
Swaledale Woollens	9.50

making a total of £356.70.

We are also extremely grateful to those of you who have sent in donations directly through internet banking. One extremely generous person donated £160. Our bank account details are available on page 3.

We are still on the lookout for someone who would be willing to take on the job of Treasurer for the Reeth Gazette—please see the advert on this page. Do consider working with us to keep providing the Reeth Gazette to the two dales community.

Jackie

Cover photo: Sophie Tarran - see article on page 4

WANTED!



Well maybe not your country, but the **Reeth Gazette needs you** if you are good with numbers, have some knowledge of Sage Accounting and a few free hours each month. As Treasurer of the Gazette, you'll only need to attend about 4 meetings a year (online if required) and everything else can be done from the comfort of home. You don't even need to live anywhere near Reeth. If you want to help the Gazette survive and flourish, speak to Andrew Bedford 07957 207579

SWALE HAIR SPA



LOOK GOOD- FEEL GREAT -BE-WELL.

At Swale Hair Spa, we offer a complete range of **hair care services** designed to help you look good, feel great, and truly unwind. From **precision cutting** and **bespoke colouring** to **restorative treatments** and **scalp care rituals**, every appointment is tailored to you. Whether you're visiting for everyday maintenance, a seasonal refresh, or a little time out for yourself, our **calm**, welcoming space and expert team are here to care for your hair and your **wellbeing**.

We are open **Tuesday- Friday**, plus every 3rd **Saturday**.

Call us on: 01748 884627

Email us: info@swalehairspa.com
www.swalehairspa.com

REETH AND DISTRICT GAZETTE LTD

Gazette Management Committee

Chairman: Susan Miller

Longstone, Low Row, Richmond
DL11 6NA

Tel: 01748 886 358

E-mail: chairman@reethGazette.co.uk

Secretary: Sue Alderson

Holme View, Low Row, Richmond,
DL11 6PE

Tel: 01748 886 292

E-mail: secretary@reethGazette.co.uk

Editor: Jackie Pope

2 Pinfold, Peter Lane, Burton Leonard,
Harrogate, HG3 3RZ

Tel: 07885 498676

E-mail: editor@reethGazette.co.uk

Treasurer: Andrew Bedford

Glory Be, Blades, Richmond, DL11 6PS

Tel: 01748 886 974

E-mail: treasurer@reethGazette.co.uk

Subscriptions:

E-mail:

subscription@reethGazette.co.uk

Distribution: Marilyn Brown

The Cottage, Healaugh, Richmond DL11
6UA

Tel: 01748 884111

Email:

distribution@reethGazette.co.uk

Published by

The Reeth & District Gazette Ltd.

Company Number: 06541854

c/o The Company Secretary

Andrew Bedford, Glory Be, Blades

Richmond, North Yorkshire DL11 6PS

Tel: 01748 886 974

E-mail: treasurer@reethGazette.co.uk

No material may be reproduced in whole or in part without permission. Whilst every care is taken for accuracy, the publishers cannot be held legally responsible for any errors or opinions in articles, listings or advertisements.

ADVERTISING

For information on advertising and prices, please contact the treasurer. Advertising copy, should be sent to the editor.

The editor reserves the right not to publish any advert or article considered to be inaccurate or misleading.

All articles or items for inclusion should be sent to the editor

E-mail: editor@reethGazette.co.uk
or left at Reeth Post Office.

Donations

Can be made through our collecting tins in: CB Inn, Copper Kettle, Dales Bike Centre, Hudson House, Muker Tea Shop and Store, Punch Bowl Inn, Red Lion, Reeth Gift Shop, Reeth Post Office, Swaledale Woollens, and The Old School in Muker or by bank transfer to 77-91-29 40807260. using the reference "Supporter". Thank you.

Gazette Deadlines

The deadlines for the next two months are:

June issue: May 11th

July issue: June 10th

Please Note: We will endeavour to publish all suitable items submitted by the deadline date but this is at the sole discretion of the editor.

Posting The Gazette: Issues can vary in page number and so weight over the year. Postage will require a Large Letter size and will likely cost £2.00 2nd class, or £3.60 1st class but please check with the Post Office.

This Month's Cover Image

This month I am delighted to feature on the front cover a photograph of a forget-me-not love heart, taken on Healaugh Green by young photographer Sophie Tarran.

Sophie lives in Healaugh and attends Richmond School. She is a keen photographer who has recently set up a small business, to promote which she has an exhibition running of her nature photographs at **The Station, Richmond** from 7-20th May.

Sophie is hoping to study Photography at Sheffield starting in 2027, and we wish her every success with her venture



Fernbank Flowers
PHOTOGRAPHY

SOPHIE TARRAN
PHOTOGRAPHER

I'm 16 years old and started photography in 2023. My photos are all taken within walking distance of my house. My desire for my exhibition is to share with people the transient beauty of nature that so often goes unnoticed

CONTACT ME :
fernbankflowers88@gmail.com

I am always on the lookout for interesting photos to feature on the front cover. If you have snapped something suitable and would be happy for me to use it, please send it to me for consideration!

Jackie

Hudson House

Your valuable community asset Rooms for hire

Suitable for meetings, lectures, talks, training or social events.

The Meeting Room - maximum of 30 people.

The Meeting Place (evenings only) - maximum of 10 people.

Access to PCs, Internet, printer, photocopier, laminator and kitchen facilities.

The Orchard Gallery for hire

Suitable for exhibitions of paintings, photographs and other artwork.

Own entrance through the garden.

Sales can be handled for you.

For prices (special rates for community use), bookings or more information please contact **Jill May** on 01748 884 485 or admin@hudsonhouse.info

Hindsight

Accountants

- Bookkeeping, Payroll and VAT Returns
- Annual accounts and tax returns
- Company Formations

11 Finkle Street, Richmond, DL10 4QA

Tel: 01748 822049

Email: info@hindsightaccountants.co.uk

CHARMING OLD COTTAGE IN THE CENTRE OF REETH (sleeps 6+)

Open fire & background heating.

Fully fitted kitchen, dishwasher, fridge/freezer
2 bathrooms, 2 double bedrooms, 1 twin bedroom & attic play area/fourth bedroom with 3 single beds.

Private, secure, rear courtyard area.

Dogs welcome.

Contact Denyse on 01325 722786 or

e-mail denyse00@btinternet.com

www.holidaycottageswaledale.com

Care farming in the Dales

Over the next 12 months, Hazel Brow Farm, Low Row will be offering care farming opportunities in Swaledale, thanks to support from the National Lottery Community Fund.

Care farming brings people and nature together – whether that's working with livestock, growing plants, caring for the environment, or simply enjoying time outdoors.

It's open to anyone who may benefit from spending time on the farm, including those with mental, physical or social health needs – or anyone who would like to develop new skills, share their experience, or volunteer in a supportive environment.

We'll be working with individuals and groups of all ages and abilities, and we'd love for you to get involved.

Updates and events will be announced on our website <https://hazelbrowfarm.org/> and on our social media @ Hazel Brow Farm Visitor Centre.

For more Information or to get involved please contact Emily at info@hazelbrowfarm.org



John Blenkiron & Sons
Funeral Directors
Incorporating Simon Barningham, Reeth



**Thinking about
a Funeral Plan?**

choice
Funeral Partners

A Choice Funeral Plan could give peace of mind and help your family with the cost of arranging a funeral and understanding your personal wishes.

For more information on our plans, visit your local branch, call us or go to blenkirons.co.uk/choice

24hr 01748 850033

Branches in Richmond, Barnard Castle, Catterick

Terms, conditions and limitations apply.

John Blenkiron & Sons Funeral Directors is a trading name of Funeral Partners Limited (Funeral Partners) which distributes Choice Funeral Plans, which are provided by Alternative Planning Company Limited (APCL). Funeral Partners is an appointed representative of APCL. APCL is authorised and regulated by the Financial Conduct Authority with firm reference number 965282. APCL and Funeral Partners are part of the Funeral Partners Group.

**REETH CORNERSHOP
& POST OFFICE**

Groceries

Beers, Wines & Spirits

Milk, Dairy & Meat

Fruit & Veg

Household Goods

Books & Maps

Cards & Gifts

FOR ALL YOUR NEEDS

01748 884201

Christian Aid Week 10 - 16 May 2026

Seven days, so many ways to make a difference.

Every Christian Aid Week, people across Britain and Ireland raise funds, act and pray for their global neighbours in a celebration of hope for a fairer world. This year's appeal is focussing on the organisation's work in Nairobi, Kenya.

Where hardship means hunger... urban farmers can grow hope.



In the crowded and noisy settlements of Nairobi, most parents wake every single day knowing that they must go and earn money, otherwise their children won't eat that evening. The aching hunger is bad enough. The relentless stress is overwhelming. **'When I wake up, I have a lot of worries. Sometimes I don't have food,'** says Fridah Moraa, a recently widowed grandmother determined to support her family on what little she earns.

'Now I'm responsible for everything.' With school costs, rent and water to cover, providing food for every meal is a problem that never goes away.

But Fridah's faith in God, and in her own ability to provide, is unwavering. With tools, seeds and specialist training from Christian Aid's partner, Beacon of Hope, Fridah's now making the most of a small space in the city to grow a steady supply of fresh vegetables that she can cook for her family or sell on her market stall.

With **seven days to make a difference**, every gift, act and prayer counts. **What will you do to support someone like Fridah to grow food, protect**

their children from hunger, and nurture hope?

- **£5** could buy the seeds that kickstart a family's nutritious vegetable garden.
- **£10** could pay for the pair of chickens that produce fertiliser for an urban farmer.
- **£15** could purchase the hand tools that mean an urban farmer can tend their crops.

Find out more about the campaign at caweek.org

This year we are collecting donations in two ways. We will have an e-envelope.



Please use the QR code left to donate.

We will also deliver envelopes in some of the villages.

These envelopes will come with a request to leave the envelope at a local location. Envelopes may also be left in Reeth at the Post Office or at the Vicarage.

Please consider signing the Gift Aid declaration which is attached to the red envelope. This is at no cost to you but allows Christian Aid to receive a total of 25p in addition to every £1 you contribute.

We will also have a cake stall on Reeth Market on Friday 15th May.

We hope you will join us for our **Christian Aid Service on Thursday 7th May at 7.30pm at Gunnerside Chapel.**

We look forward to receiving your support. Very many thanks in anticipation.

Pauline Oldershaw

Secretary - Upper Swaledale & Arkengarthdale Christian Aid Group

R. & W. GIBSON & SON Ltd.

**CERAMIC WALL
& FLOOR TILERS**

SHOWROOM NOW OPEN

Monday - Friday: 9.00am - 4.30pm

**Saturday: 10.00am - 1.00pm
(or by appointment)**

**At Borough Road,
Gallowfields Trading Estate
DL10 4SX**

Tel. 01748 - 822682 (Home)

Tel. 01748 - 821909 (Showroom)

“We cover the Dales”



two dales bakery
reeth

**ARTISAN BAKERY
& CAFÉ**

Delicious breads and pastries
Food served all day including
vegetarian/vegan options
Well behaved dogs welcome

Visit us at the Reeth Dales Centre,
Silver Street, Reeth,
North Yorkshire, DL11 6SP

Please see our website
for current opening times
www.twodalesbakery.co.uk
☎ 01748 905001 📱 📷

*A new and unique place
to stay in Hudswell
near Richmond,
North Yorkshire*



**St. Michael's
LODGE**

stmichaelslodge.com

Hudswell Community Charity have acquired our former parish church and thoughtfully converted it into a *Lodge for walkers, cyclists and other visitors* to the Yorkshire Dales.

01748 343022 / 07521158338
enquiries@stmichaelslodge.com

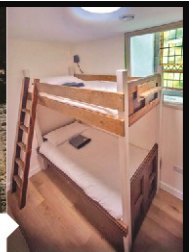

2Dales Digital

Family Business to Support you at home



Local Support for your Desktop & Laptop

Common issues we can help you with and many more:

- | | |
|---|---|
| <input type="checkbox"/> Error Messages | <input type="checkbox"/> Deleted files by mistake |
| <input type="checkbox"/> Virus & Malware warnings | <input type="checkbox"/> Disk full |
| <input type="checkbox"/> You cannot access your files | <input type="checkbox"/> File read/write errors |
| <input type="checkbox"/> Lost documents or Photos | <input type="checkbox"/> Computer will not start up |
| <input type="checkbox"/> Windows warnings and errors | <input type="checkbox"/> Blank screen |
| <input type="checkbox"/> Power issues | <input type="checkbox"/> E-Mail issues |
| <input type="checkbox"/> Software not installing | <input type="checkbox"/> OneDrive backup issues |
| <input type="checkbox"/> Locked out of account | <input type="checkbox"/> Laptop screen cracked |
| <input type="checkbox"/> Windows update failed | <input type="checkbox"/> Laptop screen hinge issues |

For Support: Email : mikebarden@yahoo.com
Phone : 01748 884737



- Carpets • Wood Flooring • Laminates
- Vinyl Tiles • Vinyl Sheets • Rugs • Accessories

nh flooring

The Carpet & Flooring Specialist

- Amtico
- Karndean
- Panaget
- Brintons
- Westex
- & more



Contact us now for a FREE quote, advice or more information

t: 01748 822834 m: 07789 996526
e: enquiries@nhflooring.co.uk
w: www.nhflooring.co.uk

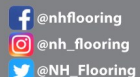

Unit 6 Borough Court, Borough Road, Gallowfields Trading Estate, Richmond. DL10 4SX



Going Loco #1 By John Hunter

Recent articles featuring planes and automobiles led to me thinking we had rather neglected all things locomotive, so we'll redress that now with a pair of articles looking at railways in film. Fellow musicians will realise there is no shortage of rail related songs (think 'A Train', 'Chattanooga Choo Choo' 'Aitcheson Topeka' etc. and many others) and our first foray into this territory are films where *most* of the action actually takes place on the train itself.

Avalanche Express (1979) stars Lee Marvin and Robert Shaw, (both in the twilight of their careers) and is about a defecting Soviet General. The title says it all really, with lots of spectacular snowy effects. Pre-dating by 3 years and along similar lines is **The Cassandra Crossing**, with Sophia Loren, Burt Lancaster, Richard Harris, Ava Gardner and Martin Sheen riding a train which has a viral outbreak on board. It's the classic 'who will live or die' scenario and indeed at the climactic half the train plunges to destruction, half teeters on the edge!

Back in 1938, an early Hitchcock thriller (remade twice since) dealt with pre-war politics - **The Lady Vanishes** starred Margaret Lockwood and Michael Redgrave in a story about a disappearing English Nanny - Miss Froy - who turns out to be a spy. **The**

Narrow Margin (1952, remade in 1990 with the late Gene Hackman) has Charles McGraw escorting mob widow Marie Windsor to testify whilst fighting off numerous opponents. Film buffs may note it was shot in just 13 days, features extensive early use of handheld cameras (due to the confines of the actual train used) - and an almost total absence of a traditional score.

Silver Streak (1976) is the name of an LA to Chicago express train, the film being a sort of comedic update of the train-based scenes from 'North by Northwest' (see future article) - Jill Clayburgh, Patrick McGeehan and Ned Beatty all feature, but the successful first pairing of stars Gene Wilder and Richard Pryor led to them starring in three further films. Like many of the movies featured in these articles, the climactic crash scenes are most spectacular.

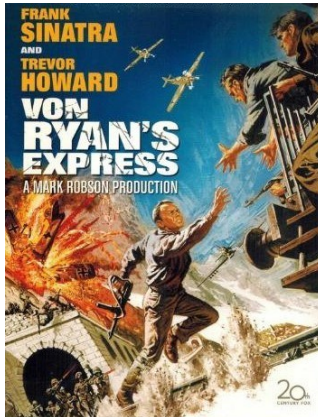

We'll briefly mention **Under Siege 2**, **The taking of Pelham 1 2 3** and Burt Lancaster's superb war movie **The Train**, and conclude with **Von Ryan's express** - the 1965 war epic starring Frank Sinatra and Trevor Howard which used actual Italian locations to create a realistic setting for the plot which featured Allied POWs escaping on a 'requisitioned' train. Incidentally, I can't think of *any* other movie whose beautifully painted and designed poster (by the great Tom Chantrell, who also did the original Star Wars artwork) actually depicts the *final* minutes' footage of the movie.

REETH AND DISTRICT GAZETTE LTD



Bed and Breakfast, Reeth Road near Downholme. Spacious en-suite rooms in a peaceful location with panoramic views of Swaledale.

Traveller Review Award 2026
ellertonlodge13@yahoo.com
tel 07812 632459

YORKSHIRE FOOT CLINICS

Podiatry/Chiropody
Alex Kravchenko MChS, BSc Pod (Hons)
Nail cutting, callus, corns & ingrowing nails
All treated in the comfort of your home
Tel. Richmond 850020
Or Hawes 667449
Always insist on state registered

Dales Reyno-Vations



General Building & Maintenance

Property renovations / Roofing
Kitchen fitting / Joinery
Bathroom suites / Tiling
Painting & Decorating
Patios / Landscaping / Ground maintenance
Free estimates / Insurance quotes

No Job too small

D Reynoldson

11, Place Hill, Reeth, Richmond
North Yorkshire, DL11 6SD
01748884309 / 07792458801

Email: david.reeth1@outlook.com

The Charles Bathurst Inn ARKENGARThDALE

Outstanding fresh food served in a warm & friendly atmosphere.

19 en-suite bedrooms with amazing views.
Available for dinners, weddings & meetings.



**FOR FURTHER DETAILS
OR TO RESERVE A TABLE**

Telephone: 0333 700 0779
Website: www.cbinn.co.uk

The Punch Bowl Inn

Outstanding fresh food served in a warm & friendly atmosphere, plus 12 cosy en-suite bedrooms with stunning views of Swaledale.



**FOR FURTHER DETAILS
OR TO RESERVE A TABLE**

Telephone: 0333 700 0779
Website: www.pbinn.co.uk

REETH AND DISTRICT GAZETTE LTD

Gunnerside Village Hall

News and events

Tuesday 19th May 5.30: Open Meeting at Gunnerside Village Hall. You are welcome to come to a short meeting to hear what's been going on at the Hall, our plans for the future and ways to get involved.

Monday 25th May 10am till noon: Bank Holiday Coffee and Cakes: Come along to the Village Hall to enjoy our annual Bank Holiday gathering. Tea, coffee and homemade cakes and a chat with friends old and new. £5 per person. We welcome payment by cash or by card.

Our new website: We are delighted to announce that our new website is available at

gunnersidevillagehall.co.uk

You will find information about weekly classes and gatherings, special events and how to hire the Hall for your own event.

You can also now follow us on Facebook and Instagram.

We look forward to seeing you!

Sue Flather

D. J. OLNEY

Painter & Decorator

Interior & Exterior

Call

07801 026 006



Serving food between 12pm & 8pm everyday
Free to join loyalty scheme
No Table Reservations
Amazon, BT Sports & Sky Sports on 3 TV's
Pool Table & Dart Board
Pet Friendly
Monthly Quiz
Occasional Live Music
Warm Welcome
Cask Marque accredited & CAMRA discount
www.thebuckreeth.co.uk
Tel 01748 884 545
Email stay@thebuckreeth.co.uk

J. N. & E.
Capstick
INSURANCE CONSULTANTS LIMITED



CIR WINNER
COMMERCIAL
INSURANCE
AWARDS 2017
BROKER CLAIMS TEAM
OF THE YEAR

Specialising in farm,
home and motor
insurance

A local company, small enough to care, big enough to compete. So give us a try.

36 Main Street, Sedburgh LA10 5BP Tel: 015396 20124 Fax: 015396 20791	Market Square, Kirkby Stephen CA17 4QT Tel: 017683 72285 Fax: 017683 72346	Hawes Auction Mart Buttersett Road, Hawes North Yorkshire DL8 3NP Tel: 07498 041 187 Open during auction hours
---	--	--

www.capstickinsurance.co.uk

J.N. & E. Capstick Insurance Consultants Limited is authorised and regulated by the Financial Conduct Authority

Final 2025 best reads

Last month, I said we'd had a "first" in terms of readers' recommendations, with two people suggesting the same book. Blow me down if the same thing hasn't happened again this month!

This time the double-nominated book is **There are rivers in the sky** by **Elif Shafak** with Julie Teasdale and Selina Sinker both being fans.

Selina describes it as "a multi-layered book of stories, past and present woven together by the importance of water flowing through life and how essential it is to existence." She says it's a great book and highly recommends it, but feels it is a bit long. At just under 500 pages it's not quite War and Peace, but it would make an absorbing holiday read.

This may be the last article about your good reads of 2025, and I still haven't managed to whittle my own possibilities down to a single title.

So I'm going to cheat and recommend all **Elizabeth Strout's** novels. She finds profound truths in mundane, everyday life with her simple and restrained writing style. Through her flawed characters - like Olive Kitteridge and Lucy Barton - she explores loneliness, connection and family. Best to read them in the order they were published as some of the stories intertwine and characters from one book pop up again in later ones.

elizabeth@bedfords.me.uk

M. GUY - PLUMBING

For all your plumbing requirements

AGAS & RAYBURNS SERVICED

kathrynguy@designermakersmarket.co.uk

Tel: 01748 - 825640

Yoga for All

with Deborah Meara: www.bluebeeyoga.org.uk

Low Row and Feetham Literary Institute DL11 7NA

Sunday 10.30am - 11.45am

10th May

£10 per class

Just turn up or message/book online to save a space

www.lowrowinstitute.co.uk



ALL OCCASIONS CATERED FOR

HOT & COLD FOOD OPTIONS
CAKES & TRAYBAKES

Contact Anne & Claire:

07837 805413

clairewilliams10@hotmail.com



Find us on Facebook & Instagram
@EA_SinterCatering



Ladies Pop-up Shop & Fun Fashion Show!

SHOP YOUR FAVOURITE HIGH STREET BRANDS
AT UP TO 70% OFF!

Colours.
FUN DRAISING
FASHION SHOWS



Wednesday 17th June 2026

Proceeds to

BlueBoxt Creative and Performing Arts

West Burton Village Hall, Leyburn, DL8 4JY

Doors open 6.30pm, show starts 7.00pm

Tickets: £8.00

Tickets to be purchased in advance

Bar and Refreshments | Live Music with Bee Darcey | Local Makers Stalls

Raffle: FABULOUS prizes to be won at the show!

For tickets and more information please contact:

Colin Bailey: 01969 745810 / 07711211169 - email: info@wensleydale.org

or visit www.wensleydale.org



Richmond Footcare
KEEPS YOU ON TRACK!

Enjoy Dedicated and Professional Foot Care that is One Step Ahead of the Rest.



www.richmondfootcare.co.uk
 1 Rosemary Lane · Richmond · DL10 4DP
 075 111 119 84 or scan QR Code

hpc registered
 www.hpcuk.org



Marrick Priory
 Outdoor Education and Residential Centre

Tea & Talk 🍰🍰
A Journey through Bygone Swaledale

Presented by
Helen Guy
 With tea and cakes

16th May Reeth Memorial Hall
 2-4pm
 Tickets £12.00 from Reeth Post Office, at the door or call
 Kathy 01748886753
A talk not to be Missed !!!



S.J.R Plumbing Services

For all of your domestic Plumbing requirements.
 C & G/Advanced C & G Qualified
 Reliable With Very Competitive Rates

Based in Reeth
01748-884036
Or 07977-297563

SWALEDALE

'POTTING ON THE NEXT GENERATION IN THE TWO DALES'



PLAYGROUP

WWW.SWALEDALE-SEEDLINGSGRUP

REGISTERED CHARITY NO- 1040110

Find us on Facebook – Search Seedlings Reeth

Swaledale Seedlings playgroup

'Stay and Play' Session

Thursdays (Term-Time) at Reeth Memorial Hall
9.30am until 11:25am

Open to all children under the age of 5

£3 per child per session

Pop into a session or message us on Facebook
for further information

REETH AND DISTRICT GAZETTE LTD

The Arts Society Wensleydale presents “How Great Design Influenced the Railways”

From those gorgeous 1930s travel posters, through nationalisation of the railways in 1948, with their bright regional colours, to the creation of the famous BR Double-Arrow symbol in the 1960s...it's surprising how British railways have led the way in terms of design.

In this lecture we reminisce over those beautiful graphics, bygone days of railway architecture and travel.

We'll pay homage to the wonderful Tube map by Harry Beck and look to the future of train and station design. So get your tickets ready for inspection: we're on the right track!



The lecture, by Mark Ovenden (above), will take place at Tennants Garden Rooms, Leyburn, DL8 5SG on Tuesday 19th May at 2pm.

There is plenty of free parking, a café and a restaurant, All welcome, members free, guests £10.

Alyson Jones



Owners Julie and Liz have their hearts in the Dales

“Delightful Cottage, perfect base for exploring the Dales”

**-2025 Guest-
One bedroom
Langthwaite
Richmond DL11 6RE**

**Contact us for more details:
Email: ivycottagepartnership@gmail.com**

RC Jenkinson Ltd

Bespoke Building & Renovation Specialists

☎ 07968 463840

✉ info@rcjenkinson.co.uk

🌐 www.rcjenkinson.co.uk

VICTORIA DESIGN GROUP LTD
Consulting Civil & Structural Engineers

Consulting Structural & Civil Engineers

*Structural Surveys
All design work undertaken
whether domestic or commercial,
large or small*

**Telephone: 01748 886717
Email: office@vdg.co.uk
Website : vdg.co.uk**

REETH AND DISTRICT GAZETTE LTD

🎺🎺 MUKER SILVER BAND CONCERT 🎺🎺

Muker Public Hall
Sunday 24th May - 15:30 to 16:30

Adults £12, under 25's £3
Tickets www.swalefest.org Tel 01748 880018



Proudly part of



**SWALEDALE
FESTIVAL**

NORTHERN WALLS DRYSTONE WALLING & LANDSCAPING

Former National Trust
gardener with 20 years
experience
City and Guild Certificate in
Horticulture

www.northernwalls.com
Tel 0795 148 1239

Struggling to stay on top of your business finances?

Overwhelmed with paperwork? Struggling with cashflow? Worried about Making Tax Digital for Income Tax?

*I can take the stress out of bookkeeping so you can
focus on your business.*

Bookkeeping (daily, weekly or monthly)

- Catch-up and Year-End Support
- VAT Returns
- Credit Control & Supplier Payments
- Real-Time Reporting
- Software Set-Up & Training



**YORKSHIRE DALES
BOOKKEEPING SERVICES**



Book a friendly confidential chat with me today

Contact Me



Email: emily@yorkshiredalesbookkeeping.com
Message via Whats App: 07797 730 596

ICB Qualified and Insured.
Practice Licence Number 24213

REETH AND DISTRICT GAZETTE LTD



May Update

Fund Raising Events in May

Spring Lunch - Saturday 2nd May, 12.30pm for 1.00pm at Thoraby Village Hall. Entertainment by vocalists Gail Barlow and Colin Bailey. Tickets are £15 each which includes welcome drink, two course meal with Tea and Coffee.

Live Music with The 684s at Leyburn Arts and Community Centre - Saturday 9th May, 7.30pm at Leyburn Arts and Community Centre. Local live 7-piece band take you on a nostalgic journey, celebrating the best of **Laurel Canyon Americana**. Expect hits and hidden gems from artists such as Carole King, The Byrds, James Taylor, Joni Mitchell, Mamas & Papas, Crosby, Stills & Nash, Zappa and many more!

Coffee Morning at Leyburn Methodist Church Hall - Friday 22nd May, from 9.30am. Pop along and enjoy a cuppa and a chat. There will also be a Cake Stall and Raffle.

Wensleydale Community Arts Festival
The fourth Community Arts Festival runs from 5th to 20th June 2026 and features performances by participants from across Wensleydale and Swaledale. Full information and tickets are available at www.wensleydale.org or pick up an information leaflet from community information points to find out more. All events are 'Pay What You

Can Afford' unless stated otherwise. Refreshments available. Here is a selection of some of the programme:

Live Theatre: Twice Nightly - A celebration of the glory days of Variety. Dominic Goodwin is back for 'another titter' as Freddie Francis in his hilarious one man show, *Twice Nightly*. Freddie recalls his life as a second spot comic touring the country for 30yrs on every variety bill going. The show also includes routines from Max Miller, Rob Wilton, Jimmy James and Norman Evans and renditions of many of the popular songs of the time. **Performances take place: Friday 5th June (Askrigg, 7.30pm), Saturday 6th (Leyburn, 7.30pm) and Sunday 7th (Reeth, 7.00pm).** Tickets £15, U18s £7.50 - Bar and refreshments available.

Art Workshops with Lynn Ward (Saturday 6th) and Maxine Ahmed (Saturday 20th) 10am-2pm at Leyburn Methodist Church Hall. Places cost £25 including materials and refreshments.

Evening Concert with Peter Winder, A Rockin' Little Duo (Rod Baxter and Thomas Linckh) and The Pearls - **Friday 12th, 7.00pm at St. Matthew's Church, Leyburn.**

Afternoon Choral Concert with The Wesley Singers - **Saturday 13th, 3.00pm at Leyburn Methodist Church.** Donations in aid of the upkeep of the building.

Dales Variety Show with Dales Dance and BlueBoxt Young Performers - **Saturday 13th, 7.00pm at St. Matthew's Church, Leyburn.**

Afternoon Concert with Leyburn Band - **Sunday 14th, 2.00pm at St. Matthew's Church, Leyburn.**

REETH AND DISTRICT GAZETTE LTD

Colours Fashion Show - Wednesday 17th June, 7.00pm, at West Burton Village Hall. Back by popular demand so book your tickets early! We have teamed up with Colours, a nationwide retail organisation that specialises in supporting charities to raise funds. "Our ladies fashion show and shopping events are uniquely designed to offer a fun and entertaining experience. We bring premium high street brands to you at great prices!" There will be a Bar and Refreshments, Raffle, local makers stalls and entertainment with vocalist Bee Darcey. Ticket: £8.00 inc. welcome drink.

Evening Concert with local bands, *The 684s* (Jazz Standards and Great American Songbook) and *Somewhere Road* (Stories, Songs and Tunes) - **Friday 19th, 7.00pm at St. Matthew's Church, Leyburn.**

An Afternoon of Music and Spoken Word with The Stanley Duo, Light My Choir!, Donovan Leaman, Colin Bailey, Gail Barlow, Bee Darcey, Lili Bako and The Rodneys - **Saturday 20th June, from 1.30pm at St. Matthew's Church, Leyburn.**

Evening Concert with Jason Isaacs, winner of *Britain's Favourite Crooner* - **Saturday 20th June, 7.30pm at Leyburn Arts and Community Centre | Tickets £15**

Leyburn Jazz Festival - The sixth Festival takes place in October. The full programme is now on sale - visit www.leyburnjazz.org or pick up a programme from community information points.

Regular Activities

Raising Creative Aspirations - We are continuing to welcome applications from

young people aged 16-26 who are interested in working in the Creative Industries Sector. Supported by Youth Music and using public funding by the National Lottery through Arts Council England, we will be able to support 20 young people with coaching and business advice and 3 paid Freelance Creative placements designed to build careers in the music and creative industries. See website for more details or contact us to find out more.

Get Musical Jam Band - What a great four sessions we had before the Easter break! New sessions are running on Wednesdays 4.00pm - 5.30pm at Leyburn Scout and Guide Hall. If you play an instrument and would like to gain experience of being in a band with other young people, this sessions is for you. Current artists being covered include Cold Play, Imagine Dragons and Journey to name a few. Contact us to find out more.

Light My Choir! - Our mixed voice community choir is welcoming new members (16yrs and over). No prior experience required - come and meet our fun and friendly group and give it a try. We meet on Monday evenings 7.00pm - 9.00pm at Leyburn Methodist Church Hall. Contact us to find out more.

To find out more or book places for our events and activities visit www.blueboxt.org or contact Colin Bailey on: 01969 745810/ 07711 211169 or email: info@blueboxt.org

Local Plan Consultation

A public consultation on the final proposed changes to the Yorkshire Dales Local Plan 2025-40 is now open. This six-week consultation focuses *solely* on the 'main modifications' and associated 'policies map changes' that have been proposed by the Planning Inspector following the examination hearings held in December 2025.

The main modifications are some changes to the text of the policies themselves and the policy justification, glossary and appendices. A small number of the main modifications require changes to be made to the policies maps that accompany the Local Plan. Only representations that relate to a proposed main modification or policies map change will be considered by the Inspector.

The consultation does not reopen or revisit any other parts of the Local Plan.

A full set of consultation documents, including the main modifications schedule, policies map changes, and tracked-change versions of the Plan, is now available online and at National Park offices. Members of the public, stakeholders and interested organisations are invited to comment by 12 May 2026.



THE HEALING COLLECTIVE

Encouraging health and well being with a range of therapies including

- * Reiki * Counselling * Bach Remedies *
- * EFT (tapping) * Indian Head Massage *

Treatments for animals also available.

Coach House, Berry's Farm Shop & Café,
Swinthwaite, DL8 4UH. t.0845 474 2383

info@healingcollective.co.uk
www.healingcollective.co.uk



James Peacock



Solid Fuel Merchant Bainbridge

Good quality fuels at
competitive prices.

Deliveries to Wensleydale,
Swaledale and Coverdale.

No delivery too small.

Tel. 01969 650212/650465

info@james-peacock.co.uk

www.james-peacock.co.uk

Fremington Village Hall

Redecorated and now with its own piano, the Village Hall (known locally as the Sunday School) is available to hire for all kinds of events, from regular classes, talks and community activities, to one-off functions like children's parties, lunches and dinners and special occasions such as wedding receptions and anniversary parties. The Hall has a small kitchen with electric cooker and microwave; toilet facilities including disabled toilet; and a small rear garden.

The Hall is a registered charity run by a small and dedicated volunteer committee. You can book the Hall by phoning or texting the bookings secretary **Carol Witham** on **07783 924827** or by email at **c.whitham149@btinternet.com**

MARK Bike and Brew Passport in Reeth

The Copper Kettle in Reeth is an official key destination in the 2026 MARK Bike & Brew Passport. Out of 296 participating cafes across England and Wales, the popular Swaledale cafe holds the distinction of being the second most northern stop on the entire national map in 2026.

The initiative is organized by MARK (Motorbiker Acts of Random Kindness), a charity dedicated to promoting mental health wellbeing and community support through the biking community. The "Bike & Brew" Passport encourages riders to visit independent, biker-friendly venues,



collecting stamps while raising funds for local causes like food banks, hospices, and veterans' support. As a vital link for

riders heading into the northern Dales, The Copper Kettle is expecting a busy season as bikers from across the country travel north to "tick off" one of the trail's highest-latitude stamps.

"Being the second most northern stop out of nearly 300 cafes is a real badge of honour for us" says owner Sarah Gillis. "Reeth has always been a favourite for bikers, but being part of the MARK family adds a deeper purpose. It's about

more than just a pit stop; it's about supporting mental health and being part of a community that looks out for one another. We're ready to put the kettle on for everyone riding north this year."

The Copper Kettle's role in the 2026 Trail:

- A Strategic Landmark: Positioned as a "must-visit" for riders aiming to complete the northern section of the passport.
- Supporting Mental Health: Every passport sold and stamp collected helps MARK fund "Acts of Random Kindness" across the UK.
- A Warm Welcome: Providing a dedicated, friendly space for the 2026 riding season, which officially kicks off on April 1st.
- Local residents and visiting motorcyclists are invited to stop by, see the passport in action, and support a business that is helping put Reeth on the national charity map.

Sarah Gillis

A. HOWARD JOINERY

no job too small

01748 884045

andrewhowardjoinery@gmail.com

An advertisement for Swaleview Park. It features a photograph of a holiday lodge or caravan in a scenic landscape. The text describes it as a family-owned retreat in Swaledale, established in the 1930s, offering year-round accommodation with countryside and river views. Contact information is provided: info@swaleviewpark.co.uk, 01748 823106 | 07736 820283, www.swaleviewpark.co.uk, and Facebook & Instagram: SwaleviewPark.

SWALEVIEW PARK

Dreaming of your own holiday lodge or caravan in the Yorkshire Dales?

Swaleview Park is a family-owned retreat in Swaledale, established in the 1930's!

Open all-year round, less than 3 miles from Richmond - countryside & river views.

info@swaleviewpark.co.uk
01748 823106 | 07736 820283
www.swaleviewpark.co.uk
Facebook & Instagram: SwaleviewPark

REETH AND DISTRICT GAZETTE LTD



**SWALEDALE
MOUNTAIN
RESCUE
TEAM**



02 Incidents this edition

Incident 16: 03/04/2026: Called in the evening by the Ambulance Service to assist with the evacuation of an injured person near Catterick Garrison.

In an emergency DIAL 999 ask for the POLICE then

Mountain Rescue / Cave Rescue / Mine Rescue / Flood Rescue

Incident 15: 28/03/2026: The team are out supporting the Dales Runner event, a few minor injuries dealt with.

Charity Commission Registration No: 1201870, providing Mountain and Cave Rescue in the Northern Yorkshire Dales

Thanks to the volunteers at Woodcraft Studio (Gayle Mill Trust) for their donation of £1000 to the team.

The team is made up of highly trained volunteers available 24/7 in any weather, any time of the day or night.

Huge congratulations to Kathryn and her Hen Party on completing the Dales Runner 20km. Kathryn, who was stretched off the course by the team last year, raised over £600 in sponsorship following her run for the team.

MOUNTAIN & CAVE RESCUE

On average we respond to between 40 and 50 calls each year.

A huge thanks to the Company of Fellmongers Richmond, North Yorkshire for the generous donation of £1000.

In 2025 we attended 52 incidents (including out of area Dog Searches).

Incidents 8th March to 5th April 2026:

We now have a limited number of season 2026 neck tubes in stock.

March training at Richmond Falls:



Kindly sponsored by Swalewoods Ltd. Available now at the Kings Head Gunnerside, The Farmers Arms, Muker and Brompton Caravan Park £10 each.



SMRT

REETH AND DISTRICT GAZETTE LTD



OVERDALE STUDIO & GALLERY

The work of
international
award-winning
Artist Martin Lever



MARRICK
nr REETH
DL11 7LQ

Viewings by
appointment only

07513072773
martin@artbymartinlever.com

artbymartinlever.com



SWALEWOODS LTD.

FORESTRY & ARBORICULTURE
AGENTS, CONSULTANTS & CONTRACTORS



Whether you have a fruit tree in need of pruning, a large commercial timber plantation to manage, a hedge to cut, or ancient woodland to restore, we offer a competitive service to help you get the most out of your trees!

Contact Chris Curry at Swalewoods for all tree surgery and forestry services:

M: 07528 684617

E: chris.curry@swalewoods.co.uk

W: www.swalewoods.co.uk

O: West View, Healaugh, Richmond, North Yorkshire. DL11 6UD



| Forestry Management | Stewardship Schemes | Woodland Establishment | Tree Inspection | Tree Surgery |



Leyburn Arts & Community Centre

May means enjoying the Spring flowers and tree blossoms and getting stuck in back to our own gardening when the weather has improved (hopefully) for even the most reluctant gardeners! So in preparation for these activities we shall be holding our now annual Plant Fayre on Friday 8th & Saturday 9th May, 10am - 4pm. As usual there will be a splendid choice of plants for every spot. We have some out on display already, if you wish to make an early start!

May also brings, as well as our regular Friday films, live music with the 684's on Saturday 9th; the comedian James Acaster via Cinema Live, filmed at one of his sell-out shows and an Exhibition on Screen of the works of Frida Kahlo. The previous screenings in this series have all be excellent and well attended, with an expert leading us on a personal tour of the artist's works and information about their lives which led them to be so creative. James Acaster, however is something new for us, we don't usually have comedy performances and never someone so well known. The reviews have been very good so come and see what you think! Looking further ahead to June we have National Theatre Live who bring onto our screens Playboy of the Western World. These are now being offered with subtitles - a boon for those with less than perfect hearing, like me! For nostalgia we have Twice Nightly - the Glory Days of Variety, a theatre production.

As always there are volunteer vacancies - this month our cooks have gone on holiday at the same time (which is very bad planning) so we are seeking cooks for the Lunch Club and Tuesday Club! Fancy that - volunteers having holidays?!
Jeannie



YOUR LOCAL TRADITIONAL
CHIMNEY SWEEP
NACS & HETAS qualified & registered

We set ourselves very high standards and take every care in your home

We offer a comprehensive service
All types of chimneys swept to relevant BS Std.
Bird guards & cowl, etc. supplied & fitted
Advice freely given, problems solved
Carbon monoxide detectors
Chimney pots replaced

01765 688078
www.sweepinthedales.co.uk

Stove Refurbishment
Stove servicing and repair
Solid fuel stove installations
Stainless steel flexible linings
Stainless steel rigid flue systems
Only high quality components are used

HETAS qualified & registered installer
STOVE INSTALLATION



Martyn Leaver

Dry Stone Waller

- Farm or domestic work
- Drystone or facemalling
- Fence repairs and paving
- Misc jobs etc

Thwaite 01748 886025
Mob: 07971 456 043

REETH AND DISTRICT GAZETTE LTD

Reeth Medical Centre prime minister said.

The closure of Reeth Medical centre has prompted concern from local residents, forcing them to ask their local MP Rishi Sunak to intervene.

Reeth Medical Centre is due to shut on 29 May after Dr Mike Brookes, who runs the centre with wife Marie, announced his retirement.

Officials from the NHS Humber and North Yorkshire Integrated Care Board (ICB), which commissions NHS services, said efforts to find a GP to take on the Swaledale practice had failed.

Richmond and Northallerton MP Rishi Sunak said he was working with Upper Dales councillor Yvonne Peacock to find a solution.

"It is disappointing, and surprising, that it has not been possible to find a replacement and that is an issue I wish to get to the bottom of," the former

The ICB stressed that no residents would be left without a doctor, with patients set to transfer to neighbouring practices, including the Central Dales Practice in Hawes and Aysgarth, and Leyburn Medical Practice, as well as practices in Richmond.

Joe Willis
BBC Local Democracy Reporting Service

At the time of writing the picture is still unclear. An action group has been set up, a survey sent out and various meetings planned.

Whatever the outcome, Mike and Marie have done a great job for the people of the two dales for many years, and they will be much missed. We wish them well in their retirement.

Jackie



REETH AND DISTRICT GAZETTE LTD

Church Opening Times and Services in May

3rd May	9.15 am	St. Mary's Muker	<i>Eucharist</i>
	10.30 am	St Joseph & Francis Xavier Richmond	<i>Mass</i>
	10.30 am	Low Row URC	
	11.00 am	St. Edmund's, Marske	<i>Holy Communion</i>
	11.00 am	Reeth Evangelical Congregational	
	3.00 pm	St. Andrew's Grinton	<i>A Service of Thanksgiving for the Harvest of Lambs</i>
	4.00 pm	Reeth Evangelical Congregational	<i>Refreshments from 3.45 pm</i>
	6.30 pm	Gunnerside Methodist	
7th May	7.30 pm	Gunnerside Methodist	<i>Christian Aid service</i>
10th May	9.30 am	St. Andrew's Grinton	<i>Eucharist</i>
	9.30 am	St Michael's Downholme	<i>Morning Prayer</i>
	10.30 am	St Joseph & Francis Xavier Richmond	<i>Mass</i>
	11.00 am	Reeth Evangelical Congregational	
	11.00 am	St. Edmund's, Marske	<i>Morning Prayer</i>
	11.15 am	St. Mary's Arkengarthdale	<i>Holy Communion BCP</i>
	4.00 pm	Reeth Evangelical Congregational	<i>Refreshments from 3.45 pm</i>

United Reformed Church

Rev. Nadene Snyman
Tees and Swale Pastorate
07876 707863
teesandswaleurc@gmail.com

Methodist

Rev Jo Brown
01969 623818
jo.brown@methodist.org.uk

Reeth Evangelical Congregational Church

The Revd David Levell
07582 575 815 www.reethecc.co.uk

Roman Catholic

Fr John Bane
01748 822 175
www.stjosephsfx.co.uk

Church of England

Reverend Canon Caroline Hewlett
Vicar of the Parish of Swaledale with Arkengarthdale
01748 884706 carolinejhewlett19@gmail.com

REETH AND DISTRICT GAZETTE LTD

Church Opening Times and Services in May

17th May	9.15 am	St. Mary's Muker	<i>Eucharist</i>
	10.30 am	St Joseph & Francis Xavier Richmond	<i>Mass</i>
	10.30 am	Low Row URC	
	11.00 am	Reeth Evangelical Congregational	
	11.00 am	Holy Trinity Low Row	<i>Eucharist</i>
	11.00 am	St. Edmund's, Marske	<i>Holy Communion</i>
	4.00 pm	Reeth Evangelical Congregational	<i>Refreshments from 3.45 pm</i>
	6.30 pm	Gunnerville Methodist	
24th May	9.30 pm	St Michael's Downholme	<i>Holy Communion</i>
	9.30 am	St. Andrew's Grinton	<i>Eucharist</i>
	10.30 am	St Joseph & Francis Xavier Richmond	<i>Mass</i>
	10.30 am	Low Row URC	
	11.00 am	Reeth Evangelical Congregational	
	11.00 am	St. Edmund's, Marske	<i>Holy Communion</i>
	11.15 am	St. Mary's Arkengarthdale	<i>Holy Communion BCP</i>
	4.00 pm	Reeth Evangelical Congregational	<i>Refreshments from 3.45 pm</i>
31st May	10.30 am	St Joseph & Francis Xavier Richmond	<i>Mass</i>
	10.30 am	Holy Trinity Low Row <i>Also marking 20 years of Rev Canon Caroline Hewlett as Paridh Vicar</i>	<i>United Parish Eucharist and Swaledale Festival service</i>
	11.00 am	Reeth Evangelical Congregational	
	11.00 am	St. Edmund's, Marske	<i>Morning Prayer</i>
	4.00 pm	Reeth Evangelical Congregational	<i>Refreshments from 3.45 pm</i>
	6.30 pm	Gunnerville Methodist	

Religious Society of Friends (Quakers)

Quaker House, 7 Grove Square, Leyburn every Sunday at 10.30 am
The Scout Hut, Quakers Lane, Richmond 2nd and 4th Sundays at 10.30am
www.dalesquakers.org.uk



SALES - LETTINGS - MANAGEMENT
FREE 'NO OBLIGATION' MARKET APPRAISAL AVAILABLE
UPON REQUEST

6 Bridge Street
Bedale
DL8 2AD
01677 422282

bedale@
normanfbrown.co.uk

14 Queens Road
Richmond
DL10 4AG
01748
822473/822967

richmond@
normanfbrown.co.uk

25 Market Place
Leyburn
DL8 5AS
01969 622194

leyburn@
normanfbrown.co.uk

www.normanfbrown.co.uk

PROPERTY MAINTENANCE

General Building Work, Dry Lining,
Decorating, Electrical Work, Kitchen
Fitting, Joinery, Paving, Garden
Maintenance, Roofing, pointing &
guttering work. Small jobs welcome.
Free estimates.

Contact Martin or Django
Tel 01748 886 465 Mob: 07813 715 120
Email: martinkiss1960@gmail.com

STURDY TRAVEL

INDEPENDENT TRAVEL SPECIALISTS

Now at 1 Golden Lion Yard
Market Place, Leyburn DL8 5AS

For all your travel needs, home and abroad

Call: 01677 422826

Email: robert@bakewelltravel.co.uk



Part of Bakewell Travel



Lady Interior Decorator

Painting & Decorating, Competitive rates
Established 30 Years: Based in Richmond
Free estimates, Friendly advice, Est 29 years

Call Yvonne on: 07838378836

Email: yvonesdecor@hotmail.co.uk

Fundraisers - Great Local Volunteering Opportunity

As some of you will know, The Upper Dales Community Land Trust (UDCLT) is an Arkengarthdale-based charity formed to support the development of affordable and sustainable housing for people born, living or working in the Upper Dales.

For our first successful affordable homes project in Bainbridge we were fortunate in gaining various funds from National and local government, as well as support from a registered provider North Star Housing Group. However, as we start to develop our next affordable new homes project, we recognise that we will need to seek funding from other sources in order to enhance and support our ambitious and exciting plans.

So we are looking for one or more volunteers who can help us to develop fundraising ideas, resources and events.

You may be an individual working in, or interested in working in the charitable sector, or in a situation where you would like to enhance your CV; or someone returning to work/wanting a career change; or a retired individual with time on your hands. Whichever way you want to engage, we are a friendly bunch and will help support you throughout!

For more information please visit <https://www.udclt.co.uk/fundraising-volunteer-role.html> or email us at udcltrust@gmail.com.



3D Cross-Stitch



The Nutmeg Gallery

Reeth DL11 6SP

(Reeth Dales Centre, off Place Hill)

Open April to October

Tue, Wed, most Thurs and some Saturdays.

During the winter and for other times ring
01748884926 or visit

www.3dcrossstitch.co.uk



Secretary wanted for the Festival

Swaledale Festival are looking for a Secretary to join our small and enthusiastic Board of Trustees. The main duties include liaising with Companies House and the Charity Commission, keeping abreast of relevant legislation, preparing the Board agenda for the monthly Board meetings, and taking the Minutes.

The Board is made up of volunteers who support this much-appreciated Festival, which brings a wide range of music, the arts, and walking, to this area of the Yorkshire Dales for two weeks each year, beginning on the late Spring Bank holiday (23 May – 6 June 2026).

For an informal conversation in the first instance, please get in touch with our Chairman, Dr. Susan Miller – email chairman@swalefest.org, or phone on 01748 886358.

REETH AND DISTRICT GAZETTE LTD

Keld Heritage Centre

Events for May and June

9th May - Felt Plant Pot Cover Workshop 10.00 - 16.00 Keld Heritage Centre

Learn how to make your own wet felt and then turn it into a plant pot cover.

All materials, including plant pot, included. Can be hung outside or used inside. Please bring packed lunch or sandwiches/salads can be ordered/paid on the day. Refreshments served.

Charge: £60 pp

10th May - Swaledale Geology and Landscape Day 10.00 - 16.00 Keld Heritage Centre

A Morning session comprising of 2 short talks by Stephen Clark and Les Knight covering the geological structure of the Pennines and impact of glaciers. In the afternoon there will be a guided field trip around Keld area looking at the geology and lead mining. Please bring a packed lunch or sandwiches/salads available to order/pay on day. Charge £20 pp

20th June - Soap Workshop 10.30 - 15.30 Keld Heritage Centre

Join Fiona Hughes and learn how to make your own cold process soap from scratch using fats and oils and create your own soaps to take home. Please bring box/tray/old towel to take soap home.

Bring packed lunch or sandwiches/salads available to order pay on the day. Charge: £45 pp

21st June - Glacial Walk 10.00 - 16.00 Meet: Keld Heritage Centre Approx 7 miles (moderate)

Join Prof. Mark Rutter on a walk around Kisdon exploring the well preserved glacial features from the

last Ice Age approximately 15,000 years ago.

Please bring packed lunch. Dogs on leads welcome.

Charge: £8 pp

Full details and tickets available via keldheritage.co.uk or our Facebook page.

Email helenguy47@gmail.com

Booking essential due to limited places for some events.

R.Foster

Tree and garden maintenance

All aspects of tree work undertaken.

Hedges & shrubs maintained.

Garden tidying. Stump grinding.

Tree & shrub planting.

Lawn care. Cutting, edging,

scarifying and aeration.

Gutters cleaned.

Tel Robert on 07870 444360

**R.L.D.**
ROOFING & BUILDING LTD

Covers all aspects of roofing and building
0737 607 3816 07597 621 287
RLRoofing@mail.com

**R.L.G.**
GROUNDWORKS CONTRACTORS LTD

0737 607 3816
info@rlggroundworks.co.uk
RLGgroundworks.co.uk

REETH AND DISTRICT GAZETTE LTD

Cheese and butter making in the Dales Thursday 21 May 7.30 Gunnarside Village Hall

TLC@Gunnarside welcomes another popular local speaker in May when Helen Guy will tell us about the **History of Cheese and Butter Making in Swaledale and Wensleydale.**

Her talk covers the rich history and long tradition of cheese and butter making in the dales, going back to the time of the Cistercian monks. The dairy industry was once essential for small farms, providing additional income from the sale of butter and cheese at local markets or to exchange with local trades people for other goods. Almost every farm would produce cheese and butter, with farmers' wives and daughters working long hours using traditional methods that had been passed down through the generations. Helen will bring to life an era when there was little leisure time because of all the work that was needed for a farm to survive and support the family.

Everyone is welcome, including guests for a modest £4 donation which includes tea, coffee and yummy things at the end.

You can become a member for just £10 for the year and enjoy a variety of events and activities.

Keep an eye on Facebook and the Gazette for monthly updates.

Sue Barron 07579 795886 (I'm on WhatsApp)

THE OLD TEMPERANCE BOOKSHOP

Reeth, Richmond, DL11 6TE

Tel. 01748 884185

Christian books & cards,

Fairtrade crafts and food



Beside the village green in Reeth, we are 50 yards up from Reeth Evangelical Congregational Church

Opening times:

1.30pm - 4.00pm Mon, Thurs, Sat

10.30am - 4.00pm Fri

**CLOSED from
Monday 11th May**

Dementia Forward's Tan Hill Challenge Walk

Sunday 26th July

Registration at 8:30am

Tan Hill Inn, Arkengarthdale, Richmond, DL11 6ED

Sign up for our 15-mile sponsored walk to raise vital funds for your local dementia charity



The circular route starts and finishes at the famous Tan Hill Inn, Britain's highest pub at 1,732 feet above sea level. The walk takes in stunning scenery, including Ravensseat (home to the Yorkshire Shepherdess), Keld, Swinner Gill and part of the Pennine Way.

**Entry
£20**
including
Breakfast Sandwich,
Goody Bag and T-Shirt

To book your place, use the details below or scan the QR code:

☎ 01785 601224

🌐 www.dementiaforward.org.uk

📧 amy.senior@dementiaforward.org.uk

In aid of



Kindly sponsored by



Registered Charity Number: 1146225



Three Reforms to Stop the Criminal Killing of Birds of Prey

Despite more than 70 years of full legal protection, raptor persecution remains a serious and persistent wildlife crime. The Yorkshire Dales is one of the UK's worst-affected areas, with 152 confirmed incidents of persecution or suspicious disappearances recorded between 2009 and 2023.

To tackle these wildlife crimes effectively, the charity Friends of the Dales is asking people and supporting organisations to add their name to its Petition to Government seeking **better national recording of wildlife crime, the introduction of sentencing guidelines and the strengthening of penalties for offenders, and more effective regulation for those industries where the crimes often happen.**

Head over to its website at www.friendsofthedales.org to find out more and add your name.

The charity also has the following events scheduled to support its **Eyes on the Skies** campaign speaking out against birds of prey persecution:

Birding for Beginners

Saturday 9 May, 10am - 4pm

Designed especially for 18-35 year olds, this event offered in collaboration with the Upper Wharfedale Field Society, comprises an informal but informative morning

session near Grassington to get you clued up on what to look (and listen!) for. In the afternoon participants will then venture out on a **4-5 mile scenic walk**, spotting birds along the way and learning how different species use the landscape throughout the year.

To book email: victoria.benn@friendsofthedales.org.uk

Online Talk - Talking Raptor Persecution with Dr Ruth Tingay

New date Wednesday 20 May, 5.30pm - 7pm

A unique opportunity to hear from wildlife conservationist Dr Ruth Tingay, who has worked in the field of raptor research and conservation for more than 30 years. A former President of the international [Raptor Research Foundation](#), Ruth now focuses on **campaigning against the illegal killing of birds of prey in the UK through the blog [Raptor Persecution UK](#)**. Ruth is also a co-director of the wildlife conservation organisation [Wild Justice](#), with Chris Packham.

Book at: www.friendsofthedales.org.uk/events



Female Hen Harrier, photo Mark Harde

REETH AND DISTRICT GAZETTE LTD

MICHAEL GUY ELECTRICAL

FULLY QUALIFIED ELECTRICIAN

Over 20 years experience working in the dales in all areas of electrical work.

Some of my services include:

Complete rewires | Electrical installation condition reports | Electrical vehicle charging points | Additional & alterations to socket & lighting points |

Replacement of storage heaters to modern eco panel heaters.

Contact Michael :

07980 130017

Mail: info@michaeltguyelectrical.co.uk

Website: Michaelguyelectrical.co.uk

APPROVED ROINTE HEATER INSTALLER

NICEIC APPROVED CONTRACTOR

Langthwaite - Arkengarthdale

RED LION INN

Free House
Real Ales – Bar Snacks
Books & Maps
Tel. 01748 884218



S A B F

**Swaledale & Arkengarthdale
Business Forum**

Members, get assistance to enhance or update your entry

Non-Members, send your details for a basic entry

visit our website

www.swaledale.net

Packed with useful information for visitors and locals alike, including a comprehensive services directory



THE KINGS ARMS HOTEL, REETH

Informal high dining

10 ensuite | À la Carte | bar | Sunday menu

served from 12:00 till 8:45

Muddy boots and paws welcome

www.thekingsarms.com

REETH AND DISTRICT GAZETTE LTD

Wensleydale Concert Series 2026

We are pleased to be presenting our 11th series of six concerts beginning on Saturday May 16th at 7.30pm in St. Andrew's Church, Aysgarth. The concert includes music for clarinet and piano performed by Emily Worthington, a world leading specialist in early clarinet



music, together with pianist Daniel Grimwood, (left) a popular regular friend of our series. The concert will give us a taste of musical society from 19th century Bavaria

entitled "At home with the Baermanns" and features music and arrangements by the clarinettist Carl Baermann and his close circle of friends including Schubert, Weber, Schumann, Liszt and Brahms as well as piano works by Moscheles, Mendelssohn and Thalberg. This concert is presented in partnership with the Swaledale Festival.

Our series continues from 20th June with 5 more concerts including two piano recitals, a french horn and piano recital, a cello and piano recital and an early music concert of lutes and viols.

All concerts are at St Andrew's Church, Aysgarth, apart from the concert on 4th July which will be in Carperby Village Hall. Full details and tickets are available at www.wensleydaleconcertseries.co.uk - please do check the website for details of parking and access before travelling. Tickets can be purchased online via our ticket agent or by calling 0333 666 3366 and quoting the concert date and Wensleydale Concert Series. You can also

order by post using our booking form (and pay by cheque or by BACS which avoids paying fees!). There are season tickets available for £72, a saving of £48 over individual tickets. Tickets bought in advance are £18 (£20 at the door cash only please) and £1 for full time students. Printed programmes will be available for £1.50 at the door for most concerts. If you have any questions please contact Carol Haynes on 07891 371280.

PIANO TUNER
PAUL CRAY M.P.T.A
Tel: 07798 525846
Reawaken your passion for music
paulcray.pianotuner@gmail.com

T.A.R. Longstaff

Mobile Hydraulic hose repairs in Reeth and surrounding areas, anywhere anytime.

Also mobile on site welding.

Tel Percy on 07889725349.

REETH AND DISTRICT GAZETTE LTD

SWAAG

The Roman army invaded Britain in AD43 led by the Emperor Augustus. By 70AD they had control of much of the North of England. Led by the future Emperor Agricola they advanced far into Scotland, defeating a large Sottish army at the battle of Mons Graupius in 83AD probably somewhere near Inverness. They then retrenched to Hadrian's Wall around 120AD.

In Monty Python's 'The Life of Brian' the revolutionary leader, Reg (played by John Cleese), demands to know what the Romans have done for us. Eventually he accepts that they brought surfaced roads, stone houses with central heating and piped water, sanitation, medicine, education, public health and peace. Forts helped to establish peace as well as suppressing dissent. There are five forts near Reeth: Bainbridge, Bowes, Catterick, Greta Bridge and Wensley. Arguably there should have been one here. Was there? I will address this and what the Romans did for Swaledale in our next talk on Tuesday 12th May, 7:30pm in Fremington Village Hall; Check our website for details : <https://new-swaag.org/our-events-diary/>

On a related theme, SWAAG is planning an archaeological investigation, a 'dig', 8th- 12th June, of a potential Iron Age settlement in Grinton which might even have been used later as a Roman Signal Station! If you are interested in getting involved, please email me at grintondig2026@swaag.org; no prior experience is needed as we will provide any necessary training and support.

Alan Mills

SWAAG is a registered charity no. 1155775



R Cleaning Services
DOMESTIC & COMMERCIAL CLEANING

Reliable & trustworthy
Insured
Regular cleans
One-off cleans
EOT cleaning
Air bnb & changeover cleans
Offices & work spaces

DBS CHECKED
Domestic Care
Background and Barbing Service

Covering Reeth and surrounding areas!

Weekly / Fortnightly / Monthly Slots Available

07531561487
RCAHHS@HOTMAIL.COM



Home Run
Pet sitting, House sitting, Dog walking

I offer a friendly, personalised pet and house sitting service in and around Swaledale.

Nicola – 07866 336924
nicola@homerundogsitting.co.uk
www.homerundogsitting.co.uk



M.W Waste Services
Environmental & Drainage Specialists

Septic Tanks Emptied & Cleaned
Blocked Drains Cleared Fast
Grease Traps & Interceptors Emptied
Soakaways Rebuilt & Repaired
Gully Emptying & Street Cleaning
Refuse Collection
Septic Tanks Installed
High Pressure Drain Jetting
Mobile Steam Cleaning
Sewage Plant Maintainace
Industrial & Domestic Work Carried Out

Low Hang Bank Depot: **Tel: 01325 377860/377850**
Melsonby
Richmond
North Yorkshire
DL10 5NQ
24/7 Call Out
[Http://www.mwwaste.co.uk](http://www.mwwaste.co.uk)

Clear Your Blocked Drains Fast With Our High Pressure Jetter
Free Quotes & Estimates



Grinton Books
Open Daily
10-4pm
(next to the pub car park)
All proceeds towards
the upkeep of the
building

CHAPEL GALLERY

Work from local artists and crafters
Bespoke Workshops Available
Coffee and cakes
Dogs and children welcome

Open daily (except Sundays) 11am to 4pm

Burtersett Road, Hawes, DL8 3NP
Tel: 07474 138536
info@chapelgalleryhawes.com
www.chapelgalleryhawes.com



Yorkshire Dales Accountancy
Chartered Accountants
taxation & business advisors

Providing a broad range of accountancy and taxation services across a variety of sectors, including:

- Accounts • Business Tax • Personal Tax • VAT • Payroll
- Construction Industry Scheme • Capital Gains Tax
- Inheritance Tax • Making Tax Digital

Kiln Place, Dryden House, Market Place,
Hawes, North Yorkshire, DL8 3BA
E: info@yorkshiredalesaccountancy.co.uk
T: 01969 678128
www.yorkshiredalesaccountancy.co.uk

EDMUND HIRST DRY STONE WALLING
edmundhirstdrystonewalling@gmail.com
07944 228175



Eat - Shop - Taste - Discover
Calvert's Cheesy
Afternoon Tea £19pp
Check out our new menu
Calvert's Restaurant and 1897
Coffee Shop
New menus
Yorkshire Wensleydale Cheese
Experience
Kids go FREE
Weekends and School Holidays
Keep up to date on Facebook and
Instagram
wensleydale.co.uk
01969 667664

Leyburn & District u3a

On Friday 15 May join us for our AGM and find about our current projects and future plans. The brief formal meeting will be followed by a short talk *A Working Artist In Wensleydale* by local artist Lynn Ward. Lynn is a full time commercial artist based in Golden Lion Yard, Leyburn and known for murals and landscape painting. Being born and bred in Yorkshire, her artwork is strongly inspired by our stunning surroundings.

She has been in business for over 25 years creating a wide range of artwork from pantomime scenery, murals in restaurants, right down to personalised illustrations. Join us and enjoy the talk, hot drinks and cake. Doors open at 10.00 for 10.30 at Leyburn Arts and Community Centre, Richmond Road, Leyburn DL8 5DL.

Visitors and new members are always welcome, for details contact Membership secretary www.leyburn.u3asite.uk

Anyone for whist?
Mondays 1.30 pm
Quaker Close flats, Reeth



Spotlight on your business?

Remember, the Reeth Gazette is happy to print (no fee) a longer piece spotlighting the work and developments of our long-term advertisers. Contact the Treasurer for more details.

Over **25 years** experience working in the dales, time served and fully qualified.

All aspects of building work carried out by a **friendly** and **reliable** team.

Contact Andrew:
Phone: 07837955869
Email: andrew@calvertandco.uk
Website: www.calvertandco.uk

FLOOR TILES CLEANED & SEALED

Kitchens Conservatories Hallways Bathrooms Fireplaces

CLEAN & SEAL

Tel: 01748 811452 / Mobile: 07961 460020

Your Floor Tiles Cleaned & Sealed No Fuss No Hassle No Mess All Tiles

Sandstone Terracotta Travertine Slate Flags

Limestone Encaustic Ceramic Marble Vinyl

John Lord

johngrahamlord@gmail.com



Swaledale Festival 2026 set to begin with a spectacular celebration of music, arts and walking across the northern Dales
Saturday 23 May - Saturday 6 June
75 events, 3 dales, 2 weeks, 1 magical festival

The 2026 Swaledale Festival starts on 23 May, launching two extraordinary weeks of world-class music, creativity and discovery across the northern Dales.

The opening weekend features the dynamic violin and guitar duo **Braimah Kanneh-Mason** and **Plínio Fernandes**, alongside the UK debut of the ethereal vocal ensemble **SYSTIR** in Grinton.

Audiences can also look forward to performances from effervescent pianist **Jeneba Kanneh-Mason** (29 May, Richmond), sitar virtuoso **Jasdeep Singh Degun** (3 June, Arkengarthdale), and master of West Africa's 22-string harp **Suntou Susso** (28 May, Grinton).

Multi-instrumentalist and singer **Eleanor Grant** (top right), described as "one of Britain's greatest talents" (*Hollywood in Vienna*),



performs songs from her new collection inspired by Joni Mitchell, The Carpenters and Simon and Garfunkel. She is joined by North Yorkshire artist **Toby Pearson** (left) for a



special Festival collaboration entitled **Homecoming** (31 May, Grinton).

Renowned baritone **Roderick Williams** joins **Carducci String Quartet** for a programme including Schubert's *Die Schöne Müllerin* and music by Philip Glass (3 June, Grinton). He also performs with visionary pianist **Susie Allan** in *Love Flows* as the *Brook Flows*, a recital exploring the twists and turns of love through music that ebbs and flows like a river (5 June, Richmond).

The Festival welcomes two outstanding female artists to the stage at The Garden Rooms, Tennants, Leyburn: acclaimed jazz vocalist **Clare Teal**, performing timeless jazz and big band classics (30 May), and comedian **Rachel Parris**, presenting her signature blend of humour and piano-powered song (4 June).

Further highlights include the electrifying Afro-Latin percussion and brass duo **Ladies of Midnight Blue** (2 June, Richmond), and a celebration of

REETH AND DISTRICT GAZETTE LTD

composer **Sally Beamish** at 70, Reeth), and a unique open-air painting featuring conversation, live performance and four world premieres from her forthcoming album *House of Wonder* (6 June, Easby).

This year's programme explores the seasons and rhythms of the Dales, beginning with a series of short talks from local experts including **Swaledale and Arkengarthdale Archaeology Group**, land manager **Robert Frewen**, **Swaledale Mountain Rescue** and **Sustainable Swaledale** (23 May, Reeth).

The seasonal theme continues on 27 May in Richmond with bestselling author **Sally Coulthard** reading from her book *The Wildlife Year*, followed by the family-friendly **All-Age Musical Seasons Safari** that brings together double bassist **Eleanor Grant**, percussionist **Delia Stevens**, violinist **Fenella Humphreys** and accordionist **Valerie Barr** for a lively musical journey through the seasons - featuring excerpts from Vivaldi's *The Four Seasons* alongside other musical gems. The day concludes with a thrilling new interpretation of Vivaldi's masterpiece by the same four outstanding artists.

30 May offers more creative reflections on the seasons. **Beth Daley** leads *Stir the Air*, a relaxed writing workshop inspired by music and nature (Hawes), while shepherdess **Alison O'Neill** shares the "labour of love" behind life on a hill farm in the annual Reeth Lecture (in Reeth, where else?!). A defining feature of the Festival is the interplay between music and landscape. Festival-goers can take part in woodland sound explorations with percussionist **Delia Stevens** (28 May,

and a unique open-air painting featuring conversation, live performance and four world premieres from her forthcoming album *House of Wonder* (6 June, Easby). This year's programme explores the seasons and rhythms of the Dales, beginning with a series of short talks from local experts including **Swaledale and Arkengarthdale Archaeology Group**, land manager **Robert Frewen**, **Swaledale Mountain Rescue** and **Sustainable Swaledale** (23 May, Reeth).

Centuries of Song offers the opportunity to witness the first performance of a new work inspired by the Dales and its rivers in the Festival's first Royal Philharmonic Society Commission. Created especially for the Swaledale Festival by younger-generation composer **Vivek Haria**, the world premiere of *SANGAM: Songs of the River* will be performed by the outstanding young soprano **Margaret Lingas** and Grammy Award-winning pianist **Christopher Glynn** (4 June, Aysgarth).

The much-loved sound of local brass returns, with performances from **Muker Silver Band** (24 May, Muker) and **Reeth Brass Band** (30 May, Grinton), alongside **Leyburn Band** performing a lively programme of classics in the spectacular setting of Bolton Castle (25 May).

Community voices are at the heart of the Festival, from **Marske Choir's** recreation of the traditional 'Concert Party' (23 May, Reeth) to a performance by Catterick's **Military WAGS Choir** (30 May, Aysgarth). **Richmond on Song** will showcase a plethora of local talent, featuring the **Dales Community Pop Choir**, **Catterick Children's Service Choir** and **Swale Singers**, who will be joined by rising soprano **Sophie Montgomery** and baritone **Roderick Williams** in a moving rendition of Fauré's *Requiem* (Richmond, 6 June).

Two free art exhibitions run

REETH AND DISTRICT GAZETTE LTD

throughout the Festival: Martin Lever's **Into Over Beyond** offers an abstract journey through Swaledale's landscapes (22 May to 3 June, The Station), while **Composed by the Land** showcases photographers Gray Walker and Debbie Allen capturing the beauty and rhythm of the Yorkshire Dales (22 May to 7 June, Hudson House).

The Festival closes with an electrifying finale as **Mishra** (below) join forces with international fusion vocalist **Deepa Shakthi**, bringing the 2026 celebrations to a joyful conclusion (6 June, Grinton).



Beyond the stage, the **Four Seasons Poetry Call** will showcase poems from the community, inspired by the natural world and appearing in inventive ways throughout the Festival.

To help remove financial barriers, a limited number of £10 tickets for selected events will be released each Monday in May. Keep an eye on our social channels for announcements.

Our Festival is your Festival. We look forward to welcoming more people than ever to experience this unique creative gathering in the hills and dales!

Tickets and full programme details: www.swalefest.org

Hudson House Centre Reeth

Owned by the Community of
the Two Dales

Community

- Gallery
- Learning
- Library
- Orchard
- Transport

National Park Centre

North Yorkshire CC

Police

Richmondshire DC

Swaledale Festival

Business Forum

Hot drinks vending machine

Internet & WiFi

Local notices & information

Meeting Rooms

Tourist Information & Shop

Open all year

7 days a week

See website for times

Silver Street Craft Unit's
managed by Hudson House.

For all enquiries contact
Jill May.

01748 884485

www.hudsonhouse.info



TALL TREES LANDSCAPES

HARD LANDSCAPING
TREE SURGERY
GARDEN DESIGN
GARDEN MAINTENANCE

Fencing & Gates, Decking, Walling, Paths
Driveways, Groundworks, Drainage
Gabions, Sleepers, Turfing
Tree Planting, Pruning, Removal
Hedge Cutting, Stump Grinding.

If it's not on the list, get in touch
anyway and we will try our best to help.

Phone Tom Hollingworth on
07929322227
Talltreeslandscapes.co.uk
Talltreeslandscapes@hotmail.com

**SV SCENICVIEW
GALLERY - Reeth**

**Original Landscape
Photography**

Showcasing the dramatic beauty of
Swaledale, the Yorkshire Dales, and
beyond.

- 📍 Right in the heart of Reeth
- 🖼️ Framed and mounted prints,
plus greetings cards
- 📄 View the full range at:
www.scenicview.co.uk
- 📷 Pop in and explore - dogs
welcome

2027 Calendars Now Available



richmondprint
QUALITY PRINTING & DESIGN

Bespoke
wedding stationery...

For all your wedding stationery needs,
we strive for the highest quality at prices
to suit all budgets. From a simple digitally
printed invite to lavishly hot foiled,
thermographed or letterpress printed
stationery, all guaranteed to
complement your special day.
Call in to see samples and
find inspiration.

Leaflets . Letterheads
Booklets . Raffle Tickets
Business Cards . Envelopes
Invoice Books . Calendars
Labels . Greetings Cards
Postcards . Invitations
Menus . Posters . etc...

**1b Racecourse Road, Gallowfields Ind. Estate
Richmond, North Yorkshire DL10 4TG**
e: richmondprint1@gmail.com
w: www.richmondprintltd.co.uk
T: 01748 825999 f find us on Facebook

**We are open Monday to Thursday 8.30am till 5pm
Friday 8.30am till 12.30pm**

design
Good design sells
Does yours deliver the right message about your business?
Your next potential customer may well take just seconds to judge how
professional your company is by the impact of that first business card or
leaflet they receive. **Give us a call to discuss your requirements**

print
We can offer you a wide choice of printing options
From full colour digital & litho printing, to bespoke pantone matching including
metallic inks, should you have specific corporate colours to match to.
Or try our hot foil and thermography options to really stand out
from the crowd.

**We are also your one stop shop for all of your photocopying needs
as well as comb & wire binding, laminating and encapsulating.**



Sustainable
Swaledale

Sustainable Swaledale

Yorkshire Dales Millenium Trust reports Hay Time Project successes

In June and early July 2025, Yorkshire Dales Millenium Trust (YDMT) volunteers undertook botanical surveys of 26 meadows which had previously been restored between 2008 and 2024 as part of the Hay Time Project. More than 70% of the meadows monitored were found to have yellow rattle, red clover, sweet vernal grass and meadow buttercup present—the four functional species considered key in meadow restoration. A great result! *Read the full YDMT report here: <https://tinyurl.com/4r9458rr>*

particularly in peat and other highly organic soils. Disturbing these soils during planting or through changes in hydrology can release carbon that has been stored for centuries, leading to losses that may exceed the carbon taken up by young trees.

By measuring soil organic carbon stocks across planted and unplanted plots at Snaizeholme, the research team found that following England's new woodland creation guidelines had steered planting away from high-carbon organo-mineral soils, reducing the risk of unintended carbon release to the atmosphere. This is encouraging news: As woodland expansion continues, ensuring that planting happens in the right places, not just the available places, will be essential for balancing carbon goals with biodiversity and land-use priorities.

Read the full Leeds University blog here: <https://tinyurl.com/mv9e5xjf>

Right tree, right place: Thoughtful woodland design avoids soil carbon losses (Snaizeholme Case Study)

A Leeds University study has found that England's new woodland creation guidelines can help to reduce soil organic carbon losses. The research team focused on Snaizeholme, one of the largest upland woodland creation projects of its kind in England, at over 529 hectares, to assess how effectively the guidelines targeted planting to appropriate locations.

While new woodlands can reduce flood risk, improve air quality, support biodiversity, and capture carbon from the atmosphere; these benefits depend heavily on where trees are planted. In upland areas, soils often contain large stores of organic carbon,

England must destine 7% of land to nature and renewables to hit green targets, data shows

England has around 130,000 square kilometres of land, and it faces more demands than ever before. We need to build more homes, generate clean energy and maintain food production, all while restoring nature. And yet without a strategic approach, we risk these competing demands pulling in different directions, when the evidence shows we have enough land to deliver them all.

With this in mind, the Government recently published England's first Land Use Framework to map how land is used and how it can be adapted to meet changing needs. It shows that about 7% of England's land—an area roughly two-and-a-half times the size of Cornwall—

REETH AND DISTRICT GAZETTE LTD

will need to be given over to nature, forests and renewable energy, to meet the UK's environmental targets; with enough land leftover to grow the food needed, and to house a growing population.

Read more on the Defra blog here:
<https://tinyurl.com/4u4nrjv3>

Margaret and Liz

Help stop the spread of Himalayan Balsam along the Swale

Join us for a training day learning how to map and remove himalayan balsam, an invasive non-native species which is spreading along the Swale. Fortunately the amount is reasonably low compared with other rivers but the sooner it is tackled, the less it will spread! Led by Martha McBarron, a volunteer for both the Yorkshire Dales and the Tees River Trusts, the training will be based at Dalton near Richmond where there is plenty of balsam for us to practice on! A choice of dates in July has been offered: Sunday 5th July, Monday 6th July or Tuesday 7th July. If interested, please email your details, including choice of dates available to info@sustainableswaledale.org and we will choose the most popular date.

Website updates now live

We've been busy behind the scenes bringing sustainableswaledale.org up to date, including removing redundant pages and adding new info about our ongoing projects. (Take a look and let us know what you think!)

As part of the revamp we'd also like to add a gallery to showcase our volunteer activities. If you have any photos of Sustainable Swaledale work days and events that you've been involved with, and are happy to share them, please

label them using 'YYYYMMDD-Location/Activity-Your Name' (if you wish to be credited) and email them to info@sustainableswaledale.org. Thank you.

Sustainable Swaledale Group

Find out more and join in...

Email: info@sustainableswaledale.org

Phone: 01748 886 381 (Secretary)

Facebook Group:

[Sustainable Swaledale](#)

Website:

www.sustainableswaledale.org

Sign up to our free newsletters, and choose to support us as a member for £10 (£5 concessions) per year.



The Dog Shed
Grooming & Teeth Care

Dog grooming and teeth care in Leyburn

Level 2&3 City & Guilds qualified
Emmi-pet teeth cleaning
Fully insured
One-to-one, quiet setting

Call Sarah on 07739 716344
or find us on Facebook!

A.J. CLACHER LTD

Established 1961

PLUMBING & HEATING ENGINEERS

- Oil, Gas, LPG and solid fuel central heating installations
- All aspects of plumbing and heating installations
- Specialists in boiler servicing and repair



- Oil tank installations



- Landlord Gas Safety Inspections



- Bathroom installations and Plumbing

- Air and Ground Source heat pumps

Tel 01325 468372 Email info@ajclacher.co.uk



www.ajclacher.co.uk



G E BROWN & SON BUILDING CONTRACTORS

All Building Work Carried Out
Damp Proof Course & Timber Treatment
Specialist Joinery Work
Work carried out by time-served qualified craftsmen

Email: gebrownson@f2s.com
Telephone: 01748 886356

The Old School Muker Art Gallery & Craft Centre



Guning Lane, Muker, Swaledale, DL11 6QG
www.theoldschoolmuker.co.uk
Tel: 01748 886155
email: ask@theoldschoolmuker.co.uk

Saving Used Stamps to help the RNIB

I would like to thank you all again for the stamps you save as every stamp helps.

Stamps can be left at Hewson's Newsagents in Leyburn, Reeth Post Office and Muker Store and thank you all for letting everyone drop off their stamps.

Remember to leave the stamp on the envelope and cut leaving at least 1cm around the stamp or just tear with a generous amount around the edge of the stamp and I will trim them. If they are cut too close or perforations around the edge are damaged they have no value. I collect stamps all year round.

I will soon be sending more as I have all your stamps saved since Christmas. The last box I sent early in December made £68.

Sue Thompson 01969 624962

Music Tuition for all ages with
www.colinbaileymusic.co.uk
07711 211169

Drums & Percussion; Vocals;
Piano & Keyboards; Music Theory;
'Get Musical' Workshops.

Geoff Braithwaite
Property Maintenance &
Painting and Decorating

Tel: 01748 886 783
Mob: 07535 431502

Email:
geoff@mukerchapel.co.uk

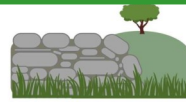

DAN WALLER
CONTRACTING SERVICES

- Agricultural And Domestic Dry Stone Walling
- Grant Walling
- Fencing
- Landscaping
- General Maintenance And Repair Work
- City and Guilds Qualified Joiner

Mobile: 07722 489518 Email: danwrw@outlook.com

Sarah Louise Olney

Mobile Hairdressing

Facials

Massage

Reflexology

Indian Head Massage

Cruelty free products

Cruelty free hair colour

Reeth 07875 926946



Yoga Class

Tuesdays

09.30am – 10.30am

Reeth Memorial Hall

Contact Debbie for details

07707683317

yogadebbie@hotmail.com

Remedial Massage

*musculoskeletal conditions & injuries,
headaches, stress and anxiety*

Manual Lymphatic Drainage

lymphoedema, post-surgery

Jennifer Thursfield NAMMT
MLDUK CNHC

Tel: 07889 546608 • Based in Richmond
jtremedialmassage@gmail.com
www.jtremedialmassage.co.uk

Reeth Memorial Hall



Reeth Memorial Hall

Saturday 02nd May - The Bar-Steward Sons of Val Doonican

Bar-Stewardized parody versions of well-known songs on folk instruments with new satirical comedy lyrics, by a band known for their stylish choice of sexy knitwear and no-holds-barred, anarchic live shows.

Tickets **£20** (£22 door).

Friday 22nd May - Over the Moon

A wild ride from 40's sounding western swing and Appalachian old-time, to cowboy blues. Simple and sweet, all their material has a common thread that speaks of the Canadian west. It was a special concert when they last played here in 2024.

Tickets **£16** (£18 door).

Saturday 27th June - Dixon County

An all-live and kicking country band with not a backing track in sight, performing a broad mix of country songs spanning the decades and guaranteed to get you dancing.

Tickets **£14** (£16 door).

Tickets for concerts are available from Reeth PO or phone Glen Steward (01748 884989) or visit www.reethmemorialhall.weebly.com - tickets $\frac{1}{2}$ price u16s.

All concerts 8pm unless otherwise stated - doors 7.30pm

Glen Steward

Dales Heart and Craft

Creativity, community and conversation

Join our friendly creative sessions

Every fortnight - May dates:

Tuesday 5th and 19th - Low Row - The Institute - 10am

Tuesday 5th and 19th - Arkengarthdale - The Hub - 2pm

Tuesday 12th and 26th - Muker - Public Hall - 10am

Thursday 14th and 28th - Reeth - Memorial Hall - 2pm

Free - Everyone Welcome!

Our workshops are relaxed, sociable, led sessions with regular guest artists. No experience or talent needed – all materials are provided. Come for the creativity, stay for the chat, and enjoy a cuppa (and usually a biscuit or two!) in good company.

Free transport available through Reeth & District Community Transport

For more information:

Call 07513 635175 or Lowrowinstitute.co.uk

Funded by The National Lottery 

McGarry & Co

SOLICITORS



Your Legal Companion

- PROBATE & ADMINISTRATION
- WILLS
- AGRICULTURAL MATTERS
- POWERS OF ATTORNEY
- NURSING & RESIDENTIAL HOMES
- LAND TRANSACTIONS

Offices At:

Barnard Castle

Hawes

mbmcgarry.co.uk

t. 01833 600 160

t. 01969 666 290

e. office@mbmcgarry.co.uk

DL12 8EQ

DL8 3QS



The Bridge Inn, Grinton

The Bridge Inn-Grinton is a charming old coaching inn, situated on the banks of the River Swale. We offer a warm welcome to families and dogs, serving, hearty pub food and cask ales.

With en suite accommodation available, our guests can enjoy various activities including playing traditional board games and darts.

Open 12pm until closing time. Serving food until 8:45 pm. It is recommended to book in advance to avoid disappointment.

Booking is available directly or on [Booking.com](https://www.booking.com). For more information, call 01748 884224 or visit our Facebook page [The Bridge Inn-Grinton](#).



Swaledale Footcare

Meg Squires MCFHP MAFHP

**Clinic Visits at Thornborough Hall Leyburn or
Home Visits Including:**

Toenail Cutting

Corn Treatment

Removal of Hard Skin and Calluses

Treatment of Thickened and Fungal Nails

Phone : 01748 884795 or Mobile: 07929065602

Email meg.e.squires@gmail.com

Member of the British Association of Foot Health Professionals



PEST CONTROL

Don't let pests become a problem, call us right away for a professional, reliable and discreet service.

- Rats / Mice
- Wasps / Insects
- Nuisance birds



SCAN ME

 07818 836527

 www.yorkshiredalespestcontrol.com

REETH AND DISTRICT GAZETTE LTD

New Summer Route for LWB

**New Friday Summer Bus links
Wensleydale and Swaledale:**

Hawes - Reeth service starts 15 May

A new once-per-week Friday bus service connecting Hawes in Wensleydale and Reeth in Swaledale via Arkengarthdale will run this summer, operated by Little White Bus as part of the Upper Dales Community Partnership Ltd. The new Friday route will provide a direct connection between Hawes and Reeth, supporting access to the Reeth Friday market, local pubs, cafes and shops, appointments, social activities, and visitor travel, while helping reduce car dependency on one of the region's most scenic corridors.

The service begins on Friday 15 May and will run most Fridays (roadworks dependent), until Friday 25th September. Stephen Stubbs, Chair of Arkengarthdale Parish Council, said: "This new Friday link between Hawes and Reeth is a positive and practical step for public transport in the Upper Dales. It will make it easier for residents and visitors to access services, stay connected, and support local businesses by improving cross-Dales travel."

Susan Hudson, Fleet Operations Manager at Little White Bus, added: "We're pleased to launch this summer Friday route. The timings are set to make the service genuinely useful, including a connection at Reeth for onward travel to Richmond and Tesco, as well as encouraging people to come over to Hawes and explore all the wonderful independent shops there are here. We'd encourage people to use it

regularly so we can demonstrate demand."

Murray Anderson-Wallace, a volunteer driver with Little White Bus and an Arkengarthdale resident, said: "It's an absolutely wonderful journey – genuinely one of the most beautiful scenic drives in the whole country. Perfect for walkers, but even if you don't need to travel, it's worth it just for the views."

Each Friday, the first bus will leave Hawes at 09:00 from outside The Board Inn pub and travel over into Swaledale via Simonstone Hall, the Buttertubs, Thwaite, Keld and on into Arkengarthdale by Tan Hill, Whaw Village, CB Yard/CB Inn and Langthwaite, and finally arriving in Reeth at 10:30. This will be in time to connect with the Swaledale Shuttle for onward travel to Richmond and Tesco. After a short turnaround the bus leaves Reeth at 10:45 and returns along the same route, arriving at Hawes at 12:15. The service then runs again in the afternoon, departing Hawes at 13:00 and leaving Reeth at 14:45, calling at all the same stops. Full fare information, accessibility details and any booking guidance will be published via Little White Bus and shared through parish councils, noticeboards, local businesses and community channels.



Diary Dates

May

Sat 2nd May - The Bar Stewards Sons of Val Doonican, Reeth Memorial Hall

Sat 2nd May - Jazz Night - Saturday 2nd May 2026 - The Good Vibes Trio + 2-course evening meal

@ The Station CafeBar, Richmond to book Call 01748 825967 or email reservations@thestation.co.uk

Tues 5th May - Heart and Craft, Low Row Institute, 10am

Tues 5th May - Heart and Craft, Arkengarthdale Hub, 2pm

Wed 6th May - Workout Wednesday, Low Row Institute, 6.30pm and Functional Strength 7.45, £8 per class

Sun 10th May - Yoga for all Low Row Institute, £10 with Deborah Meera

Tues 12th May - Heart and Craft, Muker public Hall, 10am

Wed 13th May - Workout Wednesday, Low Row Institute, 6.30pm and Functional Strength 7.45, £8 per class

Thurs 14th May - Heart and Craft, Reeth Memorial Hall, 2pm

Sat 16th May - Coffee morning 10-12 noon, Reeth Evangelical Church

Tues 19th May - Heart and Craft, Low Row Institute, 10am

Tues 19th May - Heart and Craft, Arkengarthdale Hub, 2pm

Wed 20th May - Workout Wednesday, Low Row Institute, 6.30pm and Functional Strength 7.45, £8 per class

Thurs 21st May - TLC@Gunnerside Cheese and Butter Making in the Dale,

talk by Helen Guy, 7.30 Gunnerside Village Hall.

Fri 22nd May - Over the Moon, Reeth Memorial Hall

Sun 24th May - Muker Silver Band Concert, 15:30 to 16:30, tickets £12 from www.swalefest.org Tel [01748 880018](tel:01748880018)

Tues 26th May - Heart and Craft, Muker public Hall, 10am

Wed 27th May - Workout Wednesday, Low Row Institute, 6.30pm and Functional Strength 7.45, £8 per class

Thurs 28th May - Heart and Craft, Reeth Memorial Hall, 2pm

June

Thur 25th June - TLC@Gunnerside , Felt Workshop with Cath Monks, Gunnerside Village Hall 7.30pm

Fri 26th Jun - Lino Printing Workshop, Low Row Institute 9-1pm

Sat 27th Jun - Low Row and Feetham Open Gardens

Sat 27th Jun - Dixon County, Reeth Memorial Hall

July

Fri 10th July - Everlys and Friends Tribute Show, Reeth Memorial Hall

Sat 18th July - Sherburn, Bartley Sanders, Reeth Memorial Hall

Sat 25th Jul - Lino Printing Workshop, Low Row Institute 9-1pm

The Gazette is online:
www.2dales.org.uk

HARKERS COACHES



Hill Top Garage, Reeth

Tele: 01748 884533

Pauls Mob: 07703 559959

**COACH,
PRIVATE
HIRE &
GARAGE**

Coach, Mini Bus and private taxi hire
General vehicle maintenance including services, tyre supply, fitting and balancing.

**CHANGING YOUR CAR
IT'S A CINCH AT DORANTS
CHOICE OF THOUSANDS
PART EXCHANGE WELCOME
AND WE'RE LOCAL
SIMPLES**

**Jed Collins, Bridge Garage, Reeth
01748 884245**



KARL LONGDEN PLUMBING

Reeth, North Yorkshire

karllongdenplumbing@yahoo.com

Tel. 01748 889951

Mob. 07969 329893

24 HOUR CALL OUT SERVICE



Orchard Caravan Park

Idyllic setting in the market town of Reeth, nestled next to the river Swale in the heart of beautiful Swaledale.

Orchard Caravan and Camping Park is the ideal location for a tranquil and relaxing break, or for those who seek an active holiday to enjoy walking and biking.

Static Caravan Hire

Camping pod hire

Touring, motorhome & Camping welcome

Email: Office@Orchardcaravanpark.com

Facebook: @Orchardcaravanparkreeth

