

REETH & DISTRICT GAZETTE

ISSUE NO. 318

DECEMBER 2022



*Your local news magazine
for the two dales*

PRICELESS

First Thoughts

This issue is the seventh one since I took over as Editor in May, and I hope you will be pleased to know that I am enjoying the role and intend to carry on! I like receiving your news items and details of what's going on in the two dales, and also selecting pieces from the RDC and YDNPA websites that I think will be of local interest.

I have some ideas for articles in the new year, and my tiny inner journalist is threatening to emerge. That said, what comes from you is most important, so if you would like to give your group or charity a bit of a spotlight and tell us a bit more about what you do, or report on a local issue with which you are involved then please put pen to paper, or finger to keyboard, and send something in. People will be interested I'm sure.

I appreciate those regular contributors who get their copy to me well in advance of the deadline date. There have been some months when my turn around time between copy and print deadlines has been very short due to family or holiday commitments so the ability to get started early and have the bulk of Gazette fairly sorted by the copy deadline is really useful. I will always try to fit in things which come a day or so late, but you never know if it's one of those difficult months for me or not, so don't rely on it. The deadlines for the next two editions are always published on page 3, and it's often earlier than you might think so please check. Please note that in particular the

deadline for the January edition is **December 1st** and it would be great to have a full Gazette highlighting things starting up in January after the Christmas break—it can be a bleak time for many.

Finally, in the tradition of many publications, can I wish a Merry Christmas and a Happy New Year to all our readers.

Jackie Pope, Editor



Carols at Keld



You are warmly invited
to our
Carol Service
on
Sunday Dec 18th at 2p.m.
in the Chapel



Followed by refreshments in
the village hall

GREEN COMMERCE LTD.

Established for over 35 years

Best quality hardwood logs

Kindling sticks also available

Free Local Delivery

Call David Fenwick on
Tel: 01833 650151
Mob: 07921 317630



REETH AND DISTRICT GAZETTE LTD

Gazette Management Team

Chairman: Susan Miller

Longstone, Low Row, Richmond
DL11 6NA

Tel: 01748 886 358

E-mail: chairman@reethGazette.co.uk

Secretary: Sue Alderson

Holme View, Low Row, Richmond,
DL11 6PE

Tel: 01748 886 292

E-mail: secretary@reethGazette.co.uk

Editor: Jackie Pope

Guildy Hall, Muker, Richmond,
DL11 6QG

Tel: 07885 498676

E-mail: editor@reethGazette.co.uk

Treasurer: Andrew Bedford

Glory Be, Blades, Richmond, DL11 6PS
Tel: 01748 886 974

E-mail: treasurer@reethGazette.co.uk

Subscriptions: Elsie Whitehead

5 Place Hill, Reeth, Richmond,
DL11 6SD

Tel: 01748 884 132

E-mail: subscription@reethGazette.co.uk

Distribution: Trevor Brown

The Cottage, Healaugh, Richmond,
DL11 6UA

Tel: 01748 884 111

Published by

The Reeth & District Gazette Ltd.

Company Number: 06541854

c/o The Company Secretary

Andrew Bedford, Glory Be, Blades

Richmond, North Yorkshire DL11 6PS

Tel: 01748 886 974

E-mail: treasurer@reethGazette.co.uk

No material may be reproduced in whole or in part without permission. Whilst every care is taken for accuracy, the publishers cannot be held legally responsible for any errors or opinions in articles, listings or advertisements.

ADVERTISING

For information on advertising and prices, please contact the treasurer. Advertising copy, should be sent to the editor.

The editor reserves the right not to publish any advert or article considered to be inaccurate or misleading.

All articles or items for inclusion should be sent to the editor
E-mail: editor@reethGazette.co.uk
or left at Reeth Post Office.

The Editor welcomes feedback

At the editor's discretion, your feedback will be published with Editor responses as appropriate.

Please send feedback to
editor@reethGazette.co.uk

Gazette Deadlines

The deadlines for the next two months are:

January issue: December 1st
(earlier than previously published)

February issue: January 10th

Posting The Gazette

To post a copy of this Gazette to a friend or relative, will require a Large Letter size and will cost £1.65 second class, or £2.05 first class.

PLEASE NOTE: We will endeavour to publish all suitable items submitted by the deadline date but this cannot be guaranteed and is at the sole discretion of the editor.

Dales Police
Monthly Crime Bulletin
Oct 10th - Nov 8th 2022



Incidents of note over the last reporting period:
Overnight 11th-12th Oct, theft of motorcycle, Thoraby area.
Overnight 11th-12th Oct, Theft of quad, Castle Bolton.
Overnight 16th Oct, Theft of motorcycle, Leyburn.
Between 31st Aug and 15th Sep Theft of 3 Swaledale lambs and 4 Swaledale ewes from Middleham area.
Theft of a trailer from Aysgarth area reported 28th Oct.

We do not report crimes whereby victims could be identified for example, Domestic Violence or harassment, although they are included in the totals below.

- 2 - Fraud or attempted Fraud
 - 3 - Criminal Damage
 - 10 - Violence
 - 11 - Road Traffic Collisions (minor)
 - 19 - Reports of Suspicious circumstances
 - 6 - Theft
 - 1 - Poaching
 - 2 - Domestic Incidents
 - 2 - Hoax calls
 - 18 - Abandoned Calls , missed dial or pocket dials.
- In total in the reporting period, for the area covered by Leyburn, 134 calls were received, from abandoned calls to serious incidents.

PCSO 5232 Don Watson
PCSO 5550 Tracie Taylor-Page
PCSO 5777 Sharon Diamond

Reeth Bonfire and
Fireworks

Thank you on behalf of the community to all those involved in organising and producing such a wonderful fireworks display on Bonfire night.

The Reeth fireworks display has rightly got a great reputation in the area as one of the best displays in the District. That's down to a lot of hard work by a small band, who fence off the area, set out all the fireworks, and then make sure everything is set off safely. Thanks also go to the bucket-shakers who collect the funds to pay for the display. We are grateful also to our local firefighters who oversee the bonfire. We are all sustained by the excellent BBQ run by the Seedlings parents' group.

THANK YOU

We are all looking forward to the next fireworks on New Year's Day.

Councillor Richard Good. Member
Richmondshire District Council Lower
Swaledale & Arkengarthdale



LIBERTY
FABRIC

Quality fabrics for quilting, dressmaking, etc., sewing kits & accessories, plus wool/yarn.

Abbotstone House Collection,
Little Shop on the Hill, Hawes.
☎ 07921 058803/01969 667988

The Gazette is online:
www.2dales.org.uk

REETH AND DISTRICT GAZETTE LTD

Reeth New Year Firework Display

Fireworks display is on Sunday 1st January commencing on Reeth Green at 7pm. Barbeque. Collectors with buckets will be in attendance for your donations.

We, the Reeth firework committee, thank you for your support.

Thank you

Can I thank the Reeth Fireworks Committee and everyone else involved with the Bonfire Night celebrations in Reeth on the 5th November. Impressive fireworks display and an excellent evening as usual.

Margaret Feetham



**Bespoke
Tutors**

**Maths , Science,
English Private
Tutors**

Gaynor Voice & Kate

Brown Hill Top
Low Row
Richmond
DL11 6NB

Tel. 01748 886201
Email: bespoketutors@gmail.com
www.bespoketutors.org.uk

Aches & pains?

*Remedial massage
can help...*

Treatment for
musculoskeletal
conditions & injuries,
headaches, stress
and anxiety

Jennifer Thursfield

Remedial Massage NAMMT CNHC

Tel: 07889 546608 · Based in Richmond
jtremedialmassage@gmail.com
www.jtremedialmassage.co.uk

SWALEDALE

'POTTING ON THE NEXT GENERATION IN THE TWO DALES'



PLAYGROUP

Find us on Facebook – Search Seedlings Reeth

REGISTERED CHARITY No- 1045715

Swaledale Seedlings playgroup

'Stay and Play' Sessions

Mondays at Gunnerside Village Hall
& Thursdays at Reeth Memorial Hall
9.30am until 11:25am

Open to all children under the age of 5

£2 per child per session

Pop into a session or message us on Facebook
for further information

REETH AND DISTRICT GAZETTE LTD

ARKENGARThDALE SPORTS
ASSOCIATION

DOMINO DRIVE
&
NEW YEAR RAFFLE

FRIDAY 10th FEBRUARY 2023
7.30PM
CB Inn Function Room

Tea & Supper provided
Entry £4.00 (children £2.00)

S.J.R Plumbing Services

For all of your domestic
Plumbing requirements.
C & G/Advanced C & G Qualified
Reliable With Very Competitive Rates
Based in Reeth
01748-884036
Or **07977-297563**

VICTORIA DESIGN GROUP LTD
Consulting Civil & Structural Engineers

**Consulting Structural & Civil
Engineers**

*Structural Surveys
All design work undertaken
whether domestic or commercial,
large or small*
Telephone: **01748 886717**
Email: office@vdg.co.uk
Website : vdg.co.uk

Langthwaite - Arkengarthdale

RED LION INN

Free House
Real Ales – Bar Snacks
Books & Maps
Tel. **01748 884218**

3D Cross-Stitch



The Nutmeg Gallery

Dozens of models on display together with kits,
accessories and the full range of DMC stranded cotton.
Normally open Mon-Fri, and Saturday afternoon.

Reeth Dales Centre, Off Silver Street,
Reeth, DL11 6SP, 01748 884926



www.3dcrossstitch.co.uk

VICTORIA COTTAGE

**Lovely Period Cottage
Overlooking Reeth Green
Great Views. Sleeps 4**

Email:
judy.roger@btinternet.com

Website:
www.victoriacottagereeth.com

THE HEALING COLLECTIVE

Encouraging health and well being
with a range of therapies including
* Reiki * Counselling * Bach Remedies *
* EFT (tapping) * Indian Head Massage *
Treatments for animals also available.

Coach House, Berry's Farm Shop & Café,
Swinithwaite, DL8 4UH. t.0845 474 2383
info@healingcollective.co.uk
www.healingcollective.co.uk



Gunnerside Chapel and the leaning gravestones

Gunnerside Chapel was recently informed by the Methodist Circuit that it was now a requirement that an H & S review be carried out on the Chapel graveyard, and that the Circuit had arranged for this to be done by an external company. The result of the review was that the Chapel was advised that in order to remove the (miniscule) risk of them toppling over onto anyone who might have chosen to take a nap beneath one of them, 7 leaning gravestones should either be laid flat or re-fixed in a vertical manner.

The notice affixed by the Circuit to the Chapel gate stated that unless the families commemorated on the stones could be traced and made to pay for the necessary work, the headstones would be laid flat. However, at the Chapel Council meeting where the report was considered, members determined that irrespective of whether living relatives could be found who would be willing to contribute, all the offending headstones would be re-fixed vertically, at a cost of some £1260 - approximately the same as laying them flat - the cost to be met from the Graveyard account and a donation from FROGS.

FROGS stands for "The Friends of Gunnerside Chapel", an organisation that was formed when the Chapel was under threat of closure, to provide the financial assistance necessary to enable the Chapel to continue to stay open and to fulfil its twin aims of being both a place of Christian worship and a Focus of village life.

Richard Hunt

M.W Waste Services

Environmental & Drainage Specialists

Septic Tanks Emptied & Cleaned
Blocked Drains Cleared Fast
Grease Traps & Interceptors Emptied
Soakaways Rebuilt & Repaired
Gully Emptying & Street Cleaning
Refuse Collection
Septic Tanks Installed
High Pressure Drain Jetting
Mobile Steam Cleaning
Sewage Plant Maintenance
Industrial & Domestic Work Carried Out

Low Hang Bank Depot
Melsonby
Richmond
North Yorkshire
DL10 5NQ

Tel: 01325 377860/377850

24/7 Call Out

[Http://www.mwwaste.co.uk](http://www.mwwaste.co.uk)

Clear Your Blocked Drains Fast With Our High Pressure Jetter

Free Quotes & Estimates



Cat Hole
Cottages

*Beauty and tranquillity.
Quality and care.*

Cat Hole Cottages | Cat Hole House | Thwaite
Richmond | North Yorkshire | DL11 6DR
Tel: 01748 886366

Discover our treasury of gorgeous cottages in Swaledale and Arkengarthdale. Well-equipped, stylish and individual, our cottages offer guests a wonderful holiday in the midst of superb scenery!

**To find your perfect cottage
call Judith on 01748 886366**

www.catholecottages.com

The Children's Society

Right now in Britain there are children and young people who feel scared, unloved and unable to cope. The Children's Society works with these young people and fights for hope by deeply understanding the needs of young people and by supporting them through their most serious life challenges. The Society works with young people who have suffered years of abuse, who have run away from home or are struggling with mental health issues. They look out for young carers and those who are at risk of being groomed by gangs. They help refugees who have no one else to turn to in this country.

Very many thanks to the 22 box holders and donors in Swaledale and Arkengarthdale who have contributed **£550** for the Children's Society. Thank you all for your generosity. Last year over 100,000 Box Holders in Britain raised over £1 million, which has helped the project workers be there to give vulnerable children the one-to-one support they so urgently need.

Lauren's Story

Two years ago, Lauren was top of the Child Protection Register. She would go missing for days, trapped in dirty houses with child abusers. Police feared she would be found dead.

When she met one of our child sexual exploitation workers, Lauren began to take back control of her life. She broke free from the abuse and

started to rebuild her confidence. She is now focused on becoming a support worker so she can help others like her.

More information about The Children's Society's work is available on their website www.childrenssociety.org.uk and Christmas cards can be ordered on line at www.charitycardshop.com/thechildrenssociety/category/1 or ring 0300 3030 555

If you would like to become a box holder, please contact Pauline Oldershaw on 886790.

A. HOWARD JOINERY

no job too small

01748 884045

andrehowardjoinery@gmail.com



We are pleased to inform you that a Trust Fund has been established to benefit the children of Gunnerside village for their educational needs. Should you wish to apply for any monies from the Trust Fund, please apply in writing providing your full details and the reason for the request for funds to:

Kathryn Vasey of Scotts Wright Solicitors
34 Market Place
Leyburn
North Yorkshire
DL8 5AP



REETH AND DISTRICT GAZETTE LTD

Bridge Dales Transport Ltd bridgedtr@outlook.com
Chris Bridge www.bridgedalestransport.co.uk
Managing Director/Driver
"Single, vehicle Transporter"



High Greenas Farm
Hurst, Richmond DL11 7NL Tel 07375602832

Wensleydale Tree & Horticulture Services (Est. 1995)



David Allen (HND Arboriculture)
Fully Insured (£5 million)
Professional tree work: felling,
crownthinning etc. to BS3998

Tel 01969 667364 Mobile: 07811 576108
E-Mail: treesinhawes@gmail.com
www.treesinwensleydale.com

Lady Interior Decorator

Painting & Decorating, Competitive rates
Established 30 Years: Based in Richmond
Free estimates, Friendly advice, Est 29 years

Call Yvonne on: 07838378836

Email: yvonesdecor@hotmail.co.uk

Low Row Village Institute

Christmas Domino & Whist Drive

with a Festive Supper

at the Institute, Low Row
on Friday 16th December
starting at 7:30pm
entry: £5



All Welcome



NORTHERN WALLS

DRYSTONE WALLING
& LANDSCAPING

Former National Trust
gardener with 20 years
experience
City and Guild Certificate in
Horticulture

www.northernwalls.com

Tel 0795 148 1239

REETH AND DISTRICT GAZETTE LTD



We wish everyone a very Happy Christmas and a Prosperous New Year. Thank you to the Friends of the Museum, and all our visitors and supporters. Without you we could not function. This will be our last posting until we re-open in the Spring.

We thought we would celebrate the Festive Season with some extracts from the 1908-20 account book of J. Jackson, Drapers of Silver Street, Reeth (now Scenic View the Photographers). We have searched for last minute purchases before Christmas Day. John Dolphin of Intakes at Healaugh bought 2 handkerchiefs at 3d each, notepaper at 6 1/2 d, a cap for 1s 1d, and surely it must have been snowing on 16th December 1913, as he also bought a sleigh - it was the same price as the notepaper. William Moore, the Schoolmaster at Reeth, bought 36 cards for 6s 9d, (we wonder who he sent them to, and assume they were Christmas cards) and a pair of boots for 10s. James Woodward of Fremington had his boots soled and heeled for 5s. Did Cypron Rutter of

Winterings have rabbit for Christmas dinner, as he bought 7 rabbits at 8d each on 23rd December 1908. Jacksons were not just drapers! Adam Hammond of Reeth Lane made a large order on 20th December 1909, which included 1 dozen cards at 1s, and 3 wine glasses at 3d each, as well as a pair of fine cord trousers at 8s. He would have looked smart as he toasted the cook on Christmas Day, or perhaps the glasses were gifts? Was William Appleton of Whitaside planning ahead when he bought a new suit of clothes for 26s on 12th December 1911, together with a pair of braces for 1s, adding a pair of gloves for 1s two days later. On 23rd December 1910 Miss Hird of Fremington purchased a motor scarf for 2s 6s. Did she drive, or was she driven, or was this a present for someone else? Miss Ratchford of Reeth was exceptionally busy, leaving her Christmas shopping until 23rd December. She bought, amongst many other things, 2 boxes of handkerchiefs at 2s 6d each, 2

		198	
	Mr John Scott, Loughborough, Attercliffe		
31/12/15	Balance of a/c brought up 195	+	14 3 1/2
31/12/15	1 Bundle 44g, 400s 8, 1 pound 1/4		7 2
	1 p. 1000s 4/1 - 2 Hat pins for 9, 1 p. 1000s 1/6		6 3
	1, 10g 7 - 1 Content tray brush 7/6 20g 8		4 2
	2 Cushion covers 7/6 2/6		4 9
1916	26/25/16		5 6 7 1/2
Jan 17	10/10/16		10 0
	Balance of a/c	+	16 7 1/2
	10/10/16		15 0
	10/10/16		4 1 7 1/2
	Balance of a/c		4 11
May 22	1 Hat 3/11, 1 White Hat 7 -		4 6 6 1/2
	6/10/17		10 0
Dec 20	10/10/17		£ 3 16 6 1/2
	Balance of a/c		7 - 6

REETH AND DISTRICT GAZETTE LTD

blouses at 6 s each, a white wool vest at 2s 6d, an overall at 2s 6d, 2 books at 1s each, tantalising that we don't know their titles, 2 dolls at 1s 2d each, 2 pairs of hose at 2s 6d each, an umbrella at 2s 8d, 3 aprons at 1s 8d each and 2 dresses at 4s 3d each. Was Thomas Hutchinson of Church Lodge, Arkengarthdale treating himself, or someone else, when he purchased a dark grey overcoat for 60s on 17th December 1921? Mrs Alderson of the Buck Hotel, Reeth paid 1s for a toy bed on 23rd December 1913, another last minute purchase.

I could go on, each entry conjuring a different story. I can however tell you that Jacksons must have been run off their feet in December, as everyone seems to have wanted their boots heeled and soled ready for Christmas. And the most popular gift? White wool vests, of course! We wonder if any of you know more about these people, their lives or the things they bought? Does that toy bed survive? Merry Christmas!

If you want to sign up for our FREE e-newsletters with latest developments do let us know, and we will put you on the circulation list. Why not become a Friend of the Museum? Annual membership: single £12.50, couple £20, family £25 gives unlimited free entry to the Museum and our twice yearly Newsletter! For more information contact Helen Bainbridge via helen@swaledalemuseum.org. Visit our website at www.swaledalemuseum.org for the latest information.



TWISTED
HAIR · NAILS · AESTHETICS

HAIR, NAILS AND AESTHETICS

Aqua Facial
Micro Needling Facial
Scalp Micropigmentation
IPL Laser Treatment
Thread Vein Removal
Skin Tag Removal
Brow Microblading and Ombre
SPMU Eyeliner and Lip
HIFU Skin Tightening

Tel Hawes 01969 667449
info@twistedah.com

Dales Reyno-Vations



General Building & Maintenance

- Property renovations / Roofing
- Kitchen fitting / Joinery
- Bathroom suites / Tiling
- Painting & Decorating
- Patios / Landscaping / Ground maintenance
- Free estimates / Insurance quotes

No Job too small

D Reynoldson

11, Place Hill, Reeth, Richmond
North Yorkshire, DL11 6SD
01748884309 / 07792458801
Email: david.reeth1@outlook.com



Talking Pictures

Pinocchio—2022

Review by John Hunter

The last Pinocchio 're-make' was back in 1996 - and as they say of London busses, now *two* more come along at once, with Guillermo Del Toro's stop-motion animated tale and its all-star voice cast debuting in November, but just pipped at the post by Disney's 're-imagining' of their own 1940 classic firmly ensconced on Disney+ (after toying with a full theatrical release, but changing their minds due to 'Dumbo's poor figures.)

Basically a frame by frame remake (well, almost), an extended opening scene features Tom Hanks as Geppetto, carving the 'wooden boy' who, after a visit from both the Blue Fairy (singing 'When you wish' of course) and Jiminy Cricket, who becomes the custodian of the boys 'conscience' paves the way for the lad's adventures. Geppetto's workshop has all the wonder one might expect from state of the art CG effects (the clocks chiming scene is repeated from the original, but look out for scenes and characters from numerous Disney hits!), as does the exterior scenes once the 'adventure' begins. 'Hi Diddly Dee' heralds the appearance of Honest

John and his sidekick (identical characterisation from the original) who persuade our hero to join the circus run by the grotesque Stromboli. A new character is introduced here - Fabiana, an ex-ballerina whose career has been cut short by a leg injury. Her puppet dances with Pinocchio, 'voiced' by her, adding a little more nuance to these scenes, although 'I've got no strings' features loud and clear too! Fabiana appears later to confirm that the circus performers and puppeteers have overthrown Stromboli and now run the circus.

Collodi's original book began life as an episodic serial, and this slightly longer film seems to bely this more than the original cartoon, as our hero is once again waylaid and heads for 'Pleasure Island' where boys (and girls this time) can live with no rules to obey and do as they wish

(but of course will be turned into Donkeys and sold for slave labour - it's hardly a light and airy story!). The CG depiction of this hedonistic utopia is fabulous, although a pool playing and beer drinking scene seems a little extended and perhaps unnecessary? Another escape sees us back at Geppetto's, who having 'lost' his new son (a later line of dialogue implying this has all taken place in **one** day seems very odd) has sold all his clocks and bought a (very) small boat to sail



REETH AND DISTRICT GAZETTE LTD

to the island and rescue Pinocchio. With the aid of a handy seagull (a dove in the original) our heroes find Geppetto but are promptly swallowed by 'Monstro' a giant sperm whale (though depicted here as a *real* monster, with tentacles etc). Those familiar with the original will know the outcome. And the film finishes with the pre-requisite happy ending.

Though seen in the original, Luke Evans' charismatic coachman has a 'new' song - composed by Alan Silvestri (Polar Express etc) who adds a magical score throughout - working as he often has (e.g. Back to the future) with director Robert Zemeckis.

In some respects I preferred the 1996 version starring Martin Landau, but that said, this new version has everything and more you could ever expect from a 'Pinocchio' adaptation.



The Station Singers

aiding
Colburn Community Support
present

A Celebration of the Christmas Carol

Musical Director Carol Gedye
Deputy Conductor Kay Bromhead
Accompanist Brett Overin

Saturday 10th December 2022 at 6.30pm
(Doors open 6pm)

Details
St Mary's Church Richmond
Tickets £10
Accompanied under 18s free
Please bring cash for raffle and bucket collection

For more information or help
Phone - 07773 424744
Ask choir members or contact Colburn Community Support
Website - www.richmondstationsingers.co.uk

Tickets available from
www.ticketsource.co.uk/the-station-singers
Richmond Information Centre (RIC) in the Market Hall
On the door £11

We now sell e-tickets, just scan the QR code below



Colburn Community Support



THE STATION
Singers



JEREMY MOON

— DECORATOR & PAPERHANGER LTD —

Established 1981

Quick turnaround for holiday homes and lettings

Fully insured

Reliable and trustworthy tradesman

High class decorating at affordable prices

References available upon request

Call Jeremy for a free quotation

T: 01748 880 155

M: 07876 764 812

Email: JEREMYLMOON@BTINTERNET.COM



Muker Parish Council Minutes of Parish Council Meeting Held August 2022

Present: Cllr Calvert, Cllr Porter, Cllr Peacock, Cllr Metcalfe and Cllr Whitehead presiding

Apologies: Cllr McMullen

Clerk: Mr Michael Cleminson

Matters Arising:

Consultation document from YDNP.

Cllr Peacock stated that the main theme was permanent occupation of dwellings and that the Parish Council should consider adding Angram to the small settlements section. This was agreed and there were no other comments regarding the plan.

Farmers Arms Community Asset. Land Registry Plans have been obtained and application forms completed, no response has been received from RDC to date. Concerns were expressed concerning the current owner's potential to sell the two buildings separately, although at this moment in time it seems unlikely. Clerk to contact RDC with regard to process upon the application.

Area Partnership Funds for Parish projects. It was considered that there are sufficient grant funds available as and when required.

Following approval by Muker Commons Committee the **Memorial bench** has now been installed.

Tree Planting, Keld side, Kisdon - a response has been received via Rishi Sunak MP from YDNP. The response was considered not acceptable as the Forestry Commission has a conflict of interest and they will approve any tree

planting without due consideration. It was considered that there should be consultation in future when any landowner requests to plant trees, and that the habitat must not be disturbed during any planting. Clerk to forward a further letter outlining this.

Finance: Nothing to report

Highways:

Despite Highway's reporting that the sign at Ivelet has been dealt with, the sign is only propped up and not permanently repaired. Clerk to re-contact Highways.

Buttertubs Signage - a response has been received from Ian Beighton who is yet to visit the site, but suggests that it is fixed to the wall at an approximate cost of £275.00. It was agreed the sign would be black on white, the same as a village sign. The Councillors said that the wall belongs to Highways and so written authority is not required from Gunnerside Estate. Planning is not required from YDNP. The Council's public liability insurance will cover the sign installation. Clerk to update Ian Beighton.

Keld Markings - following the site visit with Cllr Whitehead, the Keep Clear signs have been painted, but the village signs have not yet been installed, the Clerk to speak to Ian Beighton.

Crowtrees Gutter & Offsets - the site visit has been arranged for Monday 22nd August at 10.00am. Steve Barker from Highways will be attending. Cllr Peacock & Cllr Porter are attending and possibly Cllr Whitehead to establish responsibility for the gutters and off-sets.

Richmondshire D.C.:

Someone from RDC has made contact

REETH AND DISTRICT GAZETTE LTD

with the Clerk to arrange installation in the near future, of a new light outside the village hall in Muker. The Clerk is still awaiting a response regarding the light in Thwaite.

NYCC: Nothing to report

YDNPA:

Ref. R/06/151B Full planning permission for conversion of traditional stone barn to a camping barn, and alterations to existing field access to enable parking for vehicle at Barn west of Scarr House Force, Muker, DL11 6DW. This barn is in a highly prominent location on the landscape of Upper Swaledale, visible from many locations, particularly from The Buttertubs and Kisdon Hill. The creation of a lay-by on the track is not considered suitable because of the impact on walkers, livestock, farm vehicles and the occupants of Appletreethwaite. The lane is very narrow with poor visibility making manoeuvring a vehicle in and out difficult. Also the turn onto the B6270 would not allow a vehicle to turn right to Muker or to turn in from Muker. They would have to travel to the Buttertubs Junction in order to turn round. The route from the parking area to the barn is very steep and difficult to access on foot without a hard standing path or track, which if installed, would detract from the natural beauty and landscape of the area. This application is not supported by Muker Parish Council.

Ref. R/06/263 Full planning permission for reoccupation of a former dwelling at Mike House, Angram, Muker, DL11 6DT. The Yorkshire Dales National Park Authority has received the above application. The Parish Council

supports the application to return Mike House to a habitable dwelling.

YLCA: Consultation document for short-term holiday lets from NALC. The Parish Council have no comments to make on this.

Correspondence/AOB:

Cllr Calvert reported that a lay-by area opposite Greens Ghyl, Angram is being used as an area to deposit building materials and logs. It is untidy and may become a site for disposal of refuse etc. It is believed that this land is owned by Highways. Clerk to establish ownership and removal of items if possible.

Cllr Metcalfe reported that the recent cutting of the roadside grass served no purpose, more suitable would be removal of branches from the roadside to prevent damage to vehicles and therefore allowing cars to pass easier. The Parish Council would prefer the grass not to be cut, but instead address the roadside trees and branches. Clerk to contact Highways.

Date and Time of Next Meeting:
Thursday 13th October 2022 at 7.30pm in Muker Village Institute

Future dates for meetings: 7th November, 15th December 2022 and 26th January 2023.

STURDY TRAVEL

INDEPENDENT TRAVEL SPECIALISTS

Now at 1 Golden Lion Yard
Market Place, Leyburn DL8 5AS

For all your travel needs, home and abroad

Call: 01677 422826

Email: robert@bakewelltravel.co.uk



Part of Bakewell Travel



T.A.R. Longstaff

Mobile Hydraulic hose repairs in Reeth and surrounding areas, anywhere anytime.

Also mobile on site welding.

Tel Percy on
07889725349.

OPEN ALL YEAR ROUND, EVERYDAY

SWALEDALE WOOLLENS

MUKER-IN-SWALEDALE, RICHMOND
NORTH YORKSHIRE

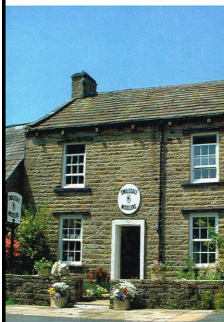

Celebrating 40 Years

The Quality is Legendary...
...The Choice is Endless.

TAKE HOME A PIECE
OF THE DALES

Call into our shop in Muker Upper Swaledale and see what unique garments we have on display from hand knit cardigans, sweaters, hats, scarves & gloves to machine knit sweaters & cardigans for both ladies & gents. We also stock sheepskin rugs, slippers & gloves. **WE ARE OPEN EVERYDAY**
Tel. 01748 886251

Email: mail@swaledalewoollens.co.uk
or visit our website where you can order online:
www.swaledalewoollens.co.uk



NEW CAR?

We probably can - most makes.

USED CAR?

We surely can - thousands to choose from

LCV / DOUBLE CAB?

Of course we can - new or used.

FINANCE?

We certainly can.

PCP Contract Hire

Lease Purchase Hire Purchase

Part exchange welcome.

Jed Collins, Bridge Garage, Reeth

01748 - 884245

Service MOT Parts Tyres Bodywork



S A B F

Swaledale & Arkengarthdale Business Forum

Members, get assistance to
enhance or update your entry

Non-Members, send your
details for a basic entry

visit our website
www.swaledale.org

Packed with useful information for
visitors and locals alike, including
a comprehensive services directory

Notice

THE CHARLES ALDERSON TRUST

The above Trust was established, in memory of Charles Alderson, for the purpose of relieving, in cases of need, persons resident in the former Rural District Of Reeth (the parishes of Arkengarthdale, Ellerton Abbey, Fremington, Grinton, Marrick, Melbecks, Muker and Reeth) who are sick, convalescent, disabled, handicapped or infirm, by providing or paying for items, services or facilities which are calculated to alleviate the suffering or assist recovery of such persons, in such cases where help is not readily available to them from other sources.

**Applications for assistance should be made in writing to
The Clerk to the Trust,
Mrs C Steward,
2 Hillary Terrace, Reeth, Richmond,
North Yorks, DL11 6TG**

M. GUY - PLUMBING

For all your plumbing requirements
AGAS & RAYBURNS SERVICED
kathrynguy@designermakersmarket.co.uk
Tel: 01748 - 825640

PROPERTY MAINTENANCE

General Building Work, Dry Lining, Decorating, Electrical Work, Kitchen Fitting, Joinery, Paving, Garden Maintenance, Roofing, pointing & guttering work. Small jobs welcome.

Free estimates.
**Contact Martin or Django
Tel 01748 886 465 Mob: 07813 715 120
Email: martinkiss1960@gmail.com**



FREE
Professional
Spot & Stain
Remover

Carpet Cleaning
Rug Cleaning
Upholstery Cleaning
Mattress Cleaning

*Proudly serving The Dales
Since 2014*

Leyburn - 01969 622620
Mobile - 07944 774947

www.ecodrycarpetcare.co.uk



SWALECTRIX
YOUR LOCAL DALES ELECTRICIAN

- All Electrical Work Undertaken
- Fault Finding & Maintenance
- TV, DATA, CCTV & Networking

07400 411 411
01748 327 372

pete@swalectrix.com
Chisel Cottage,
Reeth, DL11 6TG

www.swalectrix.com



REETH AND DISTRICT GAZETTE LTD



Environmental campaigning charity, Friends of the Dales **free** autumn and winter events programme features the following talks and walks. For bookings email

victoria.benn@friendsofthedales.org.uk

For further information visit:

www.friendsofthedales.org.uk

Talk: Capturing the Past

Wednesday 7 December 2022, 4.30pm

Learn about the origins of the Capturing the Past project - Friends of the Dales long term community archive set up as part of Heritage Lottery Funded Stories in Stone. Project leader, John Cuthbert will give an

overview of the archives it now contains as well as insight into some stories, photographs and documents with a 'winter theme'.

Talk: Wild Ingleborough

Wednesday 18 January 2022, 4.30pm

Wild Ingleborough is a multi-partner, landscape-scale conservation project aiming to create a wilder future for the Ingleborough area of the Yorkshire Dales. Ellie Parker, Community Engagement Officer for the project, will showcase the team's ongoing work to combat the impacts of the climate crisis by: protecting fragile upland habitats, increasing the area's biodiversity and establishing more habitats for key endangered species.

Victoria Benn



Wild Ingleborough Copyright-Joseph-Gray-WWF-UK-panorama



Home Run

Pet sitting, House sitting, Dog walking

I offer a friendly, personalised pet and house sitting service in and around Swaledale.

Nicola – 07866 336924

nicola@homerundogsitting.co.uk

www.homerundogsitting.co.uk



D. J. OLNEY

Painter & Decorator

Interior & Exterior

Call

01748 825472 or

07801 026 006



Cook

Part time or Full time opportunity available

We are looking for a Cook who has experience of cooking for groups to work part-time or full time throughout the year.

Core work pattern of either morning 8am till 1pm or evening 4pm till 8pm

To provide a cooked breakfast, packed lunches and evening meals for residential groups

Additional cleaning duties may be available

Good rates of pay, meals provided and excellent working conditions.

You will join an experienced, supportive team with a great work ethos and provide much needed food for very grateful visitors!

Marrick Priory is close to Reeth in Swaledale.

Own transport is necessary.

For an informal conversation, please contact the Head of Centre or a member of the team on 01748 884434

To apply please send a CV or letter of application to

office@marrickpriory.co.uk

or by post to Marrick Priory Outdoor Education Centre, Richmond, North Yorkshire DL11 7LD

Further information about what we do please look at

www.marrickpriory.co.uk

MICHAEL GUY ELECTRICAL

FULLY QUALIFIED ELECTRICIAN

Over 20 years experience working in the dales in all areas of electrical work.

Some of my services include:

Complete rewires | Electrical installation condition reports | Electrical vehicle charging points | Additional & alterations to socket & lighting points |

Replacement of storage heaters to modern eco panel heaters.

Contact Michael :

T: 01748 886097 | M: 07980130017

Mail: info@michaelguyelectrical.co.uk

Website: Michaelguyelectrical.co.uk

APPROVED ROINTE HEATER INSTALLER

NICEIC APPROVED CONTRACTOR

HARKERS COACHES



Hill Top Garage, Reeth

Tele: 01748 884533

Pauls Mob: 07703 559959

COACH,
PRIVATE
HIRE &
GARAGE

Coach, Mini Bus and private taxi hire
General vehicle maintenance including services, tyre supply, fitting and balancing.

Healaugh Christmas Lights

The ever expanding and ever popular Healaugh Christmas lights that have lighted your way along Swaledale over recent years will sadly not be making an appearance this year. After much thought we have taken the decision, given the current climate, that such a display may be insensitive and inappropriate. We have not taken this decision lightly and we know it will disappoint a lot of people, not least of all the charity, Guide Dogs UK, which has benefited from your very kind and generous donations over the years. All things considered, we think it is the right decision, and we hope you agree. We are already preparing for a display in 2023 in the hope that things will be much improved and we can welcome you all back to view the spectacular display. Wishing you all a very Happy and Joyous Christmas and a much improved 2023.

Chris and Pete McKay and Harley

CHARMING OLD COTTAGE IN THE CENTRE OF REETH (sleeps 6+)

Open fire & background heating.
Fully fitted kitchen, dishwasher, fridge/freezer.

2 bathrooms, 2 double bedrooms, 1 twin bedroom & attic play area/fourth bedroom with 3 single beds.

Private, secure, rear courtyard area.
Dogs welcome.

Contact Denyse on 01325 722786 or
e-mail denyse00@btinternet.com
www.holidaycottageswaledale.com

Kenneth Guy would like to wish all his friends and relations a Merry Christmas and a Happy New Year.



Hudson House Centre Reeth

Owned by the Community of
the Two Dales

Community

- Gallery
- Learning
- Library
- Orchard
- Transport

National Park Centre

North Yorkshire CC

Police

Richmondshire DC

Swaledale Festival

Business Forum

Hot drinks vending machine

Internet & WiFi

Local notices & information

Meeting Rooms

Tourist Information & Shop

Open all year

7 days a week

See website for times

Silver Street Craft Unit's
managed by Hudson House.

For all enquiries contact
Jill May.

01748 884485

www.hudsonhouse.info

Clarksons

MORE THAN ACCOUNTANTS

Are you looking for more from your accountant?

We believe businesses deserve more than just having their accounts and tax returns filed.

Whatever your accounting or business needs, we offer a personalised service to ensure we assist you in fulfilling your business's potential.

w: www.clarksonsaccountants.co.uk e: info@clarksonsaccountants.co.uk t: 01969 624999

Thornborough Hall, Leyburn, North Yorkshire, DL8 5AB

Follow Us on Twitter @ClarksonsAcct

Find Us on Facebook @ClarksonsAcct

P Bellwood

Joinery and Building Services

Quality, Local, Reliable Time-Served Craftsman

www.paulbellwood.co.uk

07964 051 004

paulbellwood@aol.com

Bespoke Joinery
UPVC & Timber windows and doors
Kitchen Fitting
Decking
Plastering
All aspects of building
work



Fully insured.
References available on request.

James Peacock



Solid Fuel Merchant Bainbridge

Good quality fuels at
competitive prices.
Deliveries to Wensleydale,
Swaledale and Coverdale.
No delivery too small.

Tel. 01969 650212/650465

Email:
**[james-
peacock@btconnect.com](mailto:james-peacock@btconnect.com)**

[www. james-](http://www.james-)



REETH POST OFFICE

More than just a Post Office
Its a 25+ miles round trip to
the big shops.



SERVING OUR COMMUNITY

www.reethpostoffice.co.uk

The Black Bull

Reeth's Oldest Inn, serving a range of Real Ales

Comfortable en-suite
accommodation,
Traditional Pub Fayre served daily
Sunday Carvery (booking advised),
Coaches welcome

Tel: 01748 884 213,
Email: bookings@theblackbullreeth.co.uk,
Black Bull, Reeth, DL11 6SZ,
www.theblackbullreeth.co.uk



Open Daily from 11am

CALVERT & JENKINSON LTD

— Building Contractor —

All Aspects of building work carried out from renovation to new builds, plastering to roofing.

www.cjbuildersltd.co.uk

cjbuildersltd@gmail.com

Andrew: 07837955869

Ryan: 07968463840

The Friends of Marrick Priory
Present

Christmas
At
Marrick

Sunday 4th December 2022 at 7pm
Marrick Priory

Ticket price £10

Enjoy a candlelit evening of traditional song with refreshments and light buffet

Tickets on sale: Judith Clarke 01748 826793
or Reeth Post Office

Leyburn u3a Group
December Meeting

The December meeting of Leyburn u3a is on Friday December 16th, and it is a Social Event with mince pies and chat. 10.00am for 10.30am at the Arts & Community Centre, Richmond Road, Leyburn.

Future meetings:

January 20th 2023: Danny Grocock - Tax, Care & Toy Boys

February 17th: Tony Skully & John Anderson - Poetry is a Tender Power.

Visitors are always welcome

John Sutton

u3a
learn, laugh, live

Ellerton Abbey Antiques
& Mrs Pumphrey's Tearoom

Ellerton Abbey, Richmond,

N Yorks DL11 6AN

Antiques & Collectables

Bought & Sold

Tearoom open Thursday,

Friday & Saturday

10.00am - 4.00pm

01748 884321

07971 060590

nicklambert2013@gmail.com

Jennie Calvert of Lodge House Gunnerside would like to wish family, friends and neighbours a very Merry Christmas and a Happy New Year in 2023.

Property Maintenance
& General Building

Building work & property maintenance undertaken

Plumbing, tiling, plastering
Kitchen & bathroom fitting

Joinery works

Small jobs welcome

Free No Obligation estimates

Also detail plans prepared for planning applications

Contact Gary

Tel. 01748 886691 / Mob. 07896 147207

E-mail Swaddyman@gmail.com

REETH AND DISTRICT GAZETTE LTD

Wing It!

The project giving a helping hand to the swifts, swallows and martins of Swaledale and Arkengarthdale.



Swift

As I write this, the trees are turning gold and brown, and the hedgerows are laden with red and black fruits and berries; the harvest of a productive summer.

Our gardens are quiet - the buzzing of bees and other insects are gone, and with them, many other sounds of summer- the cheery chattering of swallows on the telegraph wires and the high-pitched screaming calls of parties of swifts shooting like little black arrows across the skies as they hunt for insects. Instead, we may be lucky enough to see between the squally rain showers, the birds of autumn, the redwings and fieldfares passing through as they migrate south, stripping trees and hedgerows of berries as they pass.

Sustainable Swaledale is delighted to have been granted funding from the Yorkshire Dales National Park Sustainable

Development Fund to continue to develop its "Wing It" project, which aims to help the swifts, swallows and martins of Swaledale and Arkengarthdale. The swifts of summer may be long gone, and autumn is turning to winter, but for us, it's time to set to work. There is lots



Swallow

to be done before our aerial summer visitors return.

Swifts, swallows and house martins are decreasing in number at an alarming rate. They increasingly struggle to find places to nest and things to feed on here at their breeding grounds. Our aim is to do what we can to help them by trying to tackle some of these issues.

Last season we asked you to record sightings of these species to help us make a map of where they forage and where they nest.



House Martin

This enabled us to put up a first batch of nest boxes in the areas that are already popular hotspots to act as nesting hubs. This winter we will be returning to these sites to see how the new nest sites were used.

With our new funding we have been able to increase our options for helping these birds. Over the winter we will be holding a series of nest box building workshops for you to come along to, giving you the chance to learn about which box type is most suitable for your house/barn and then build your own box to take home. If your ladders aren't long enough, we will be able to install them for you. If you don't have space to put up a nest box yourself, you can still help by building one to put somewhere else.

The funding will also allow us to purchase a supply of swift nest bricks

REETH AND DISTRICT GAZETTE LTD

that can be built directly into property extensions and alterations and we will be approaching people with such projects to see if they'd like a swift brick installed. Making provision in your building plans for wildlife often helps with planning consent. If you'd like one, do get in touch.

Gaining an understanding of where our swifts, swallows and house martins are continues to be critical to understanding how best we can help them. We plan to set up a network of volunteers, ready for next season to regularly report their sightings in a particular spot over the course of the summer, to help us understand a little better how the birds use the two dales. We'll be holding some information sessions to make sure everyone knows what we want them to count and how to do it, so you don't need to be an expert already to get involved with this.

If you are not lucky enough to have swifts nesting in your eaves, or a suitable place to put up a box, we will be installing nest box cameras over the winter into known nest sites, enabling you to watch nesting swifts and the development of their young over the season via our website from the comfort of your own home.

For those of you with smart phones we also plan to install QR code plaques at various key locations across the dale where you can find more information

about these aerial acrobats and how they use our local patch.



Other ways we can help, but perhaps harder to get to grips with, especially at this time of year, is thinking about how

to increase food availability for these birds. After all, providing food for insect eating birds that feed on the wing is not as simple as putting out seeds for the goldfinches. With them being absent for the winter we do not need to worry about them needing winter food. However, we can take the time now to see if we can make small changes to our gardens and land that will benefit not only the swifts, swallows and martins, but all wildlife. This can be as simple as preparing a permanent muddy patch in the garden ready for hot periods, and leaving bits of lawn, verges, common ground and meadows uncut to allow insects to prosper. If you are lucky enough to have a bigger garden or a bit of meadow, you may be able to link it with one of our other projects- Meadow Magic or Together for Trees.

If you'd like to get involved in any of our projects, please get in touch via:

info@sustainableswaledale.org

(Images copyright the RSPB)



Stacey Adlard

Geoff Braithwaite

Property Maintenance &
Painting and Decorating

Tel: 01748 886 783
Mob: 0789 106 3546

Email:
geoff@mukerchapel.o.uk



We're Recruiting!

Production / Warehouse Operatives
Hawes, North Yorkshire
Lab / Quality Control Technician
Kirkby Malzeard, Ripon

Competitive rates of pay, increasing
after completion of training
33 days holiday per annum
Site bonus and generous
pension scheme

Find out more at
wensleydale.co.uk/work-with-us

NYCC HOME LIBRARY DELIVERY SERVICE

We deliver books, audiobooks,
DVDs and information to the
homes of people who find it
difficult to get to their local
library.

If you are interested in
receiving monthly deliveries
please contact
North Yorkshire Libraries
Headquarters on
01609 533800
Or Catterick Garrison Library
on
01609 534595

A.J. CLACHER LTD

Established 1961
PLUMBING & HEATING ENGINEERS

- Gas, oil and solid fuel central heating installations
 - All aspects of plumbing and gas installations
 - Boiler servicing and repair • Landlord Gas Safety inspections
 - Bathroom installations and Plumbing • Heat Pumps and Solar Heating
- Unit 38 Forge Way, Cleveland Industrial Estate, Darlington DL1 2PB

Tel. 01325 468372 • E-Mail info@ajclacher.co.uk
www.ajclacher.co.uk



MEMBER OF
THE SMAP INSTITUTE

Swaledale Footcare

Meg Squires MCFHP MAFHP

Clinic Visits at Thornborough Hall Leyburn or
Home Visits Including:

Toenail Cutting

Corn Treatment

Removal of Hard Skin and Calluses

Treatment of Thickened and Fungal Nails

Phone : 01748 884795 or Mobile: 07929065602

Email meg.e.squires@gmail.com

Member of the British Association of Foot Health Professionals



REETH AND DISTRICT GAZETTE LTD



SWALEDALE

In an emergency DIAL 999 ask for the POLICE then Mountain Rescue / Cave Rescue / Mine Rescue/ Flood Rescue

Charity No. 501885, providing Mountain and Cave Rescue in the Northern Yorkshire Dales

The team is made up of highly trained volunteers available 24/7 in any weather, any time.

MOUNTAIN AND CAVE RESCUE TEAM

Incidents Oct 7th to Nov 8th

5 Incidents this edition

On average we respond to between 50 to 60 calls each year.

Incident 38: 01/11 2022: The team have spent the day searching alongside the police and RAF Leeming MRT. The missing person turned up safe later in the day.

Incident 37: 27/10/2022: Called by the police to search and then rescue a dog following a fall of 50ft down cliffs above Round Howe, Richmond. Team abseil searched from above and at the same time ground teams and search dog searched the lower slopes. Our team search dog located the injured dog, who was then stretchered off the fell. The first outing for new incident support vehicle.

Incident 36: 19/10/2022: Called by the Police to rescue a dog from a pothole. The dog had fallen in last night and despite the owners' attempts to get it out of the 30-foot shaft they couldn't retrieve the dog. 2 team cavers descended into the hole and a surface hauling team returned the dog safe and well to its owner.

You can now donate while spending at Amazon SMILE, just log in to Amazon Smile when you next spend, and select Swaledale Mountain Rescue as your charity.

NEW Neck Tubes available now £10 each



We now have stock of our 2022/23 neck tubes. These are available from the Kings Head Gunnerside or via eBay, just search for **SWALEDALE MRT Neck Tube, 2022 / 23 New design.** Charity Fundraiser for SMRT.

Or drop us a message via our Facebook page or email us at secretary@swaledalemrt.org.uk, or use our online contact form on the website, swaledalemrt.org.uk

We would like to wish all our supporters a very Merry Christmas & a Happy New Year!

Swaledale Mountain & Cave Rescue

REETH AND DISTRICT GAZETTE LTD

Church Opening Times and Services in December

1st Dec	7.00 pm	Gunnerside Methodist	<i>Advent Service</i>
4th Dec	9.15 am	St. Mary's Muker	<i>Eucharist</i>
	10.30 am	St Joseph & St Francis Xavier Richmond	<i>Mass</i>
	10.30 am	Low Row URC	<i>Holy Communion</i>
	11.00 am	St. Edmund's, Marske	<i>Holy Communion</i>
	11.00 am	Holy Trinity Low Row	<i>Eucharist</i>
	11.00 am	Reeth Evangelical Congregational	
	3.30 pm	Reeth Evangelical Congregational	
	4.00 pm	St. Andrew's Grinton	<i>'Come & Sing Carols' - informal Carol Service with a Christmas jumper parade and a collection for Christian Aid.</i>
7th Dec	10.00 am	St. Andrew's Grinton	<i>Holy Communion BCP</i>
11th Dec	9.30 am	St. Andrew's Grinton	<i>Eucharist</i>
	10.30 am	St Joseph & St Francis Xavier Richmond	<i>Mass</i>
	11.00 am	Reeth Evangelical Congregational	
	11.00 am	St. Edmund's, Marske	<i>Morning Prayer</i>
	11.15 am	St. Mary's Arkengarthdale	<i>Holy Communion BCP</i>
	3.00 pm	St Michael's Downholme	<i>Lessons/Carols</i>
	3.30 pm	Reeth Evangelical Congregational	
16th Dec	1.30 pm	St. Andrew's Grinton	<i>School Christingle Service</i>

<p style="text-align: center;">United Reformed Church G Edward Brown 01748 886 181 edwardbrown@f2s.com And Sue Alderson 01748 886292 Susana@swaledale.org</p>	<p style="text-align: center;">Methodist Reverend Julie Reid Minister for the Two Dales 01748 823 149 Rev.julia.reid@gmail.com</p>
<p style="text-align: center;">Reeth Evangelical Congregational Church The Revd David Levell 07582 575 815 www.reethecc.co.uk</p>	<p style="text-align: center;">Roman Catholic Cannon Michael Loughlin 01748 822 175 www.stjosephsfx.co.uk</p>

REETH AND DISTRICT GAZETTE LTD

Church Opening Times and Services in December

18th Dec	9.15 am	St. Mary's Muker	<i>Holy Communion BCP</i>
	10.30 am	St Joseph & St Francis Xavier Richmond	<i>Mass</i>
	10.30 am	Low Row URC	<i>Carol Service</i>
	11.00 am	Reeth Evangelical Congregational	
	2.00 pm	Keld URC	<i>Carol Service</i>
	2.00 pm	St. Edmund's, Marske	<i>Carols and Crib service</i>
	6.30 pm	St. Mary's Arkengarthdale	<i>Carol Service</i>
	6.30 pm	Reeth Evangelical Congregational	<i>Carol Service</i>
	8.00 pm	Reeth Green	<i>Carols round the tree with Reeth Band</i>
21st Dec	7.00 pm	Reeth Evangelical Congregational	<i>Carols by Candlelight</i>
24th Dec	3.00 pm	Outside the Punch Bowl Inn	<i>Carol Singing</i>
	10.00 pm	St. Mary's Arkengarthdale	<i>Holy Communion BCP</i>
	11.30 pm	St. Andrew's Grinton	<i>Christmas Eucharist</i>
	11.30 pm	St. Michael's Downholme	<i>Midnight Mass</i>
25th Dec	9.15 am	St. Mary's Muker	<i>Christmas Eucharist</i>
	9.30 am	Low Row URC	
	11.00 am	Holy Trinity Low Row	<i>Christmas Eucharist</i>
	11.00 am	Reeth Evangelical Congregational	
	11.00 am	St. Edmund's Marske	<i>Holy Communion</i>
27th Dec	6.30 pm	St. Mary's Muker	<i>Carol Service with Muker Band</i>

Church of England

Reverend Caroline Hewlett
Vicar of the Parish of Swaledale with Arkengarthdale
01748 884 706 carolinejhewlett19@gmail.com

Religious Society of Friends (Quakers)

Quaker House, 7 Grove Square, Leyburn every Sunday at 10.30 am
The Scout Hut, Quakers Lane, Richmond 2nd and 4th Sundays at 10.30am



Arkengarthdale sees 'great example' of nature conservation

A low key but novel 're-naturing' enterprise is gathering pace in Arkengarthdale. Fencing and a forestry track are currently being installed to allow for the planting of a large native broadleaved woodland on the brant fellside beneath Fremington Edge. Also taking place at Heggs Farm are youth engagement activities, seasonal volunteer days, natural flood management works, eco-systems research and hay meadow restoration. Managing the enterprise is Liz Sutcliffe, who is originally from Newcastle. Nearly four years ago she spent all she had to buy off-grid Heggs House and its 136 acres. She has since formed a cluster with neighbours to work collaboratively on nature conservation, drawing on support from the Government-funded Grow Back Greener programme and the Tees-

Swale: naturally connected programme, which is funded by The National Lottery Heritage Fund.



The 74 acres (30 hectares) of woodland will be created by planting 25,000 trees on Heggs Farm and neighbouring Castle Farm this winter. The woodland will be publicly accessible. It is hoped the woodland will help alleviate flooding by reducing the speed of rainfall runoff and consolidating the soil; Arkengarthdale suffered badly from flash floods in July 2019.

At the moment more than three kilometres of fencing is being installed to minimise the pressure of rabbits on the woodland. Meanwhile three lorry loads of stakes and guards were due to arrive in November.

Several hundred compostable tree guards will be trialled to see whether they can work as well as plastic guards.

Member Champion for the Natural Environment at the Yorkshire Dales National Park Authority, Mark Corner



Liz Sutcliffe by Arkle Beck

REETH AND DISTRICT GAZETTE LTD

said: "We are very pleased to be supporting the Heggs-Castle cluster through the 'Grow Back Greener' woodland creation programme and 'Tees-Swale: naturally connected'. Here is a great example of how National Lottery cash and other public money is supporting local people to address the 'nature emergency'."

R.L.G Property Services

- Paving • Groundworks • Decorating
- Pressure Washing • Garden Maintenance
- General Repairs & Improvements  

0737 607 3816
01748 884 321

Email: Ryang2190@gmail.com

Carvoeiro, Algarve, Portugal

Spacious well-equipped ground floor apartment, sleeps 5.

Quietly situated on a small low-rise development with five pools.

Within strolling distance of this vibrant, friendly village with its lovely beach and lots of excellent restaurants.

Golf, tennis, walking or just lazing by the pool.

Wood burning stove for cosy winter lets.

Please contact Lee on 01969 326169
Email: lee.lowther30@googlemail.com

Support the Reeth & District Gazette

Order your printing from us and we will credit 10% of the value of your order to the Gazette account at no extra cost to you!

Quote Gazette when ordering

Booklet Printing

- Reports
- Manuals
- Brochures
- Catalogues
- Newsletters



Saddle Stitched - Perfect Bound - Wire Bound

From your computer files or hard copy

NCR set Printing

- Invoices
- Estimates
- Order Forms

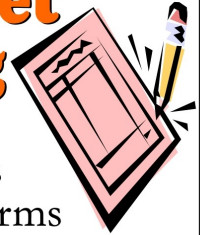

Fast Turnaround - Padded - Loose Sets



Reflections PhotoGraphic Services

Tel: 01833 690733

www.refprint.co.uk

email: sales@refprint.co.uk



McGarry & Co SOLICITORS



Local Knowledge & Practical Advice

Your Legal Companion

- PROBATE & ADMINISTRATION
- POWERS OF ATTORNEY
- WILLS
- NURSING & RESIDENTIAL HOMES
- AGRICULTURAL MATTERS
- LAND TRANSACTIONS

Offices At: *Barnard Castle* *Hawes*

mbmgarry.co.uk t. 01833 600 160 t. 01969 666 290
 e. office@mbmgarry.co.uk DL12 8EQ DL8 3QG

Fremington Village Hall

Redecorated and now with it's own piano, the Village Hall (known locally as the Sunday School) is available to hire for all kinds of events, from regular classes, talks and community activities, to one-off functions like children's parties, lunches and dinners and special occasions such as wedding receptions and anniversary parties. The Hall has a small kitchen with electric cooker and microwave; toilet facilities including disabled toilet; and a small rear garden.

The Hall is a registered charity run by a small and dedicated volunteer committee. You can book the Hall by phoning or texting the bookings secretary **Alison Tupman** on **07967 839494** or by email at **fremingtonvilagehall@outlook.com**



Owd Roy

Domino Drive

In aid of Muker Public Hall and Literary Institute

Dominoes prizes, raffle, supper

Friday 6th January 2023

Muker Public Hall

7.30pm



Yorkshire Dales Accountancy
Chartered Accountants

taxation & business advisors

Yorkshire Dales Accountancy aims to provide an efficient, cost effective service for our clients; we pride ourselves on delivering these services in a professional and friendly manner. We want all our clients to feel that we are approachable, no matter what their query, and we aim to offer sound, practical advice.

The Partners, Martin Fleming, a Chartered Accountant, and Hazel Thwaite, a Chartered Tax Advisor, together have over four decades of experience. We provide a broad range of accountancy and taxation services

E-mail:
Info@yorkshiredalesaccountancy.co.uk
Telephone: 01969 678128

www.yorkshiredalesaccountancy.co.uk
Address: 2 Chapel Street, Hawes, DL8 3QG

Fremington
dalesbikecentre.co.uk
tel:01748 884908



Cafe & Cakery

SOUPER TUESDAYS
Homemade soup, bread roll,
slice of cake & hot drink
Only: £7 every Tuesday

OPEN EVERYDAY!

Book a Stay
14 beds Bunk & Breakfast

New & Ex Hire Bike Sales
Mountain/Road Bike Hire
E-Bike Hire & Sales
Bike Servicing

**SHOW STOPPER
FRIDAYS**

Every week a 'Showstopper' of a cake!



nh flooring

*The Carpet
& Flooring
Specialist*

- Amtico
- Karndean
- Panaget
- Brintons
- Westex
- & more

- Carpets
- Wood Flooring
- Laminates
- Vinyl Tiles
- Vinyl Sheets
- Rugs
- Accessories



Contact us now for a **FREE** quote, advice or more information

t: 01748 822834 m: 07789 996526
e: enquiries@nhflooring.co.uk
w: www.nhflooring.co.uk



Unit 6 Borough Court, Borough Road, Gallowfields Trading Estate, Richmond, DL10 4SX

Melbecks Emergency Plan Update

On an absolutely vile night on October sixth at 19.30hrs, fourteen volunteers assembled at the Low Row Institute for the inaugural 'Mock Exercise' to test the Melbecks Civil Emergency Plan. It was an awful night with gale force winds and driving rain and very reminiscent of how the weather could be in an actual emergency. The Volunteers went through how to enact the role of the Emergency Coordinator should they be first on the scene, and before the exercise started in earnest a Q & A session was held to ensure everyone understood the role. A safety briefing was then held, and the volunteers then assigned their various tasks. The tasks given were to check that the roads and bridges leading in and out of the Parish were clear of flooding, fallen trees & power lines, bridge collapse, abandoned vehicles etc. The use of the **OS LOCATE app** was used for the first time, and the volunteers were assigned specific areas to record Grid References and report on local conditions. This information could then be passed on to the Blue light services, saving them valuable time in an emergency. Departure times of the Volunteers and their tasks were recorded on the main incident board, and their safe return and details of their findings also recorded. All of the readings taken on the route checking proved to be 100per cent accurate and the evening was deemed to be a great success, with everyone saying that the event had given them confidence. A debrief highlighted some minor issues

that have since been rectified by updating the plan, and also some very good ideas which will also be acted upon. At the time of writing a further training exercise is to be held at the Gunnerside Village Hall on November 30th, also at 19.30hrs, this time Joe Rushbrook from the NYCC Resilience Emergency Team will be attending to observe.

Sandbag Stores; Two more Sandbag locations have been added to the Emergency plan, and residents can now find these at the rear of the Low Row Institute and the rear of the Gunnerside Village Hall respectively. In times of emergency this will save residents having to travel to Reeth for the nearest Sandbags, which is not only time consuming in an emergency but potentially dangerous as well. The two new stores are stocked and immediately accessible at the time of writing.

Gunnerside Village Hall; is progressing with its tasks of purchasing a standby generator and of having a power transfer switch installed at the Hall to accept the generator's output. Along with the completed works at the Low Row Institute, residents will now have somewhere warm to go to obtain hot food, drinks and charge phones etc during periods of prolonged power cuts, such as occurred during storm Arwen.

A fund-raising event; was held at the Low Row Institute on Friday 14th October, to assist in the purchase of equipment for the Emergency Volunteer group, such as head torches, gloves, waterproof writing pads, maps, lockers, training aids, etc., and the evening was very well attended. Everyone brought a dish to share, and local musicians provided entertainment

REETH AND DISTRICT GAZETTE LTD

which was thoroughly enjoyed by everyone. A quiz and raffle were held and enough funds were raised to cover all the immediate requirements of the Volunteer group. Huge thanks to the Low Row Institute Committee and especially Mrs Louise Waller for all their help, it was very much appreciated!

Help Developing a Plan; Local Parishes who would like to develop a plan are invited to contact me for further information at the email address below, your enquiries will be most welcome! Parishes will be invited to 'clone' the Melbecks plan as much as possible, which would mean in an emergency communities could work seamlessly together, and this also means that most of the hard work is already done! For more information, please Contact **Rik Lewis** at riklewis@outlook.com



**R.A.Lofthouse
Roofing Services
Kirkby Stephen**

We **SPECIALISE** in traditional and modern slating and tiling

- Traditional slate specialist
- Re Roof / Repair work
- Slating, flagging & tiling
 - Lead work
- Velux replacement /installation
- Chimney repair/replacement

For a **FREE** quotation or any enquires please call:

Tel: 017683 48787

Mob: 07557738016

or email us on:

r.a.lofthouse@outlook.com

The Bridge Inn, Grinton

Tel 01748 884224 www.bridgeinn-grinton.co.uk

Traditional coaching inn serving quality food in the restaurant and bars

Open all day. Food 12noon to 2.30pm and 5.30pm to 9.00pm



Recommended in the CAMRA and Good Pub Guides
Music night with local musicians Thursday from 9.00pm
Children and dogs welcome. En suite accommodation

REETH AND DISTRICT GAZETTE LTD

Old Photos of the Dales needed for Exhibition

Do you have memory-filled old photos of the Dales from 1940 - 1990? Then they could be perfect for a new exhibition at The Garden Rooms at Tennants in Leyburn, which will be taking place from 17th January - 12th February next year.

Tennants will be creating an exhibition that charts 50 years of change in the Northern Dales, as captured in the photographs of the people of the area and are asking you to dig out your old photograph albums.

They are looking for photos that show village life, markets, farming life, fairs and events, transport, education and more. The best 60 photographs submitted that capture life in the Dales will be enlarged, but all images



Rodney Tennant auctioneering on site at a very wet and windy Swaledale farm, 1980s

entered will be incorporated into a digital photo reel as part of the exhibition.

The exhibition will also include a display of fascinating photographs from Tennants Auctioneers' own history.

To find out more about submitting a photograph, please download the entry form from Tennants website

<https://>

www.tennantsgardenrooms.com/what-s-on/events/memories-of-the-dales/



Visitor Centre Open Daily

1897 Coffee Shop

NEW seasonal menu

& waitress service

Enjoy our scenic, dog friendly garden

Cheese Shop & Experience

Daily demos, sampling & gifts

NEW 'Taste of Yorkshire' Room

Guided pairings & accompaniments

FREE entry for under 16s

Every weekend

NEW Loyalty Card

FREE entry for 12 months

[wensleydale.co.uk](https://www.wensleydale.co.uk)

Rose Cottage

Just off the village green in Reeth

Sleeps 4

Dogs welcome

Tel 01964 562239

Email: rosecottagereeth@gmail.com

Music Tuition for all ages with

www.colinbaileymusic.co.uk

07711 211169

Drums & Percussion; Vocals;

Piano & Keyboards; Music Theory;

'Get Musical' Workshops.

REETH AND DISTRICT GAZETTE LTD



RM KITCHENS AND BATHROOMS
Joinery & Plumbing
Tel: 07375397511



NORMAN F. BROWN

Est. 1967



SALES - LETTINGS - MANAGEMENT
FREE 'NO OBLIGATION' MARKET APPRAISAL AVAILABLE
UPON REQUEST

6 Bridge Street
Bedale
DL8 2AD
01677 42282

bedale@
normanfbrown.co.uk

14 Queens Road
Richmond
DL10 4AG
01748
822473/822967

richmond@
normanfbrown.co.uk

25 Market Place
Leyburn
DL8 5AS
01969 622194

leyburn@
normanfbrown.co.uk

www.normanfbrown.co.uk



KARL LONGDEN PLUMBING

Reeth, North Yorkshire
karllongdenplumbing@yahoo.com
Tel. 01748 880364
Mob. 07969 329893

24 HOUR CALL OUT SERVICE



Panto dame goes back to school – oh yes he does!

A professional pantomime dame headed back to his former school to mentor a young actor who is about to make his dame debut! Stephen Longstaff, alumnus of Richmond School and Sixth Form College returned to school after almost 20 years to do a workshop with sixth former Toby Watson. Toby is performing the role of the Duchess in the school and college's forthcoming production of Alice in Wonderland: The Curious Pantomime.



Stephen demonstrated tricks of the trade to play the audience and ways to work the features of the dame's elaborate costume for maximum comic value. He also

shared tips about tone of voice and how both accents and pitch can be used to dramatic effect, depending on the mood of a particular scene. Toby quickly picked up how to vary his voice, as well as using exaggerated gestures and melodramatic expressions to get into character.

Stephen also gave advice on how to adapt to wearing a dress and walking in high heels, although Toby was a step ahead of him as he has been practising walking

and posture in heels since July! He is wearing 'skyscraper' four-inch sequined stiletto heels which initially he could only bear to wear for a few minutes. However, after religiously wearing them day in and day out, he has adjusted to the alien shape of the shoe, overcome the initial pain and adapted his posture to accommodate his additional height!

Sixteen-year-old Toby, who is studying Theatre Studies, English Literature and English Language A-levels, said: "Although I have performed in many productions in the past, this is my first experience of pantomime and I'm loving it! The slapstick humour, double-entendres and liveliness of the script are fabulous. The cast is having so much fun and it is infectious so I am sure it will spread to the audience. I have really appreciated Stephen giving up his time to mentor me, it has been a privilege to learn from a professional dame with over 20 years' experience."

Stephen is a farmer's son with his own stonemasonry and building business and a love of breeding Dales ponies and restoring vintage tractors - not your stereotypical pantomime dame! Stephen said: "I performed on stage for the first time at Ravensworth



REETH AND DISTRICT GAZETTE LTD

School aged 11 and I've never looked back. I helped to start the Dalton Amateur Dramatics Society in 1999 and have done their pantos every year since, working my way up from being the front end of the cow to the dame. My first professional pantomime was in 2017 and I subsequently auditioned for The Majestic Theatre in Darlington and have been their resident dame for four years, doing four pantos each year."

"Toby is going to make a terrific dame - he already has impeccable comic timing and is all set to work the audience and appreciates the value of ad-libbing - I can't wait to see him!"

With Lewis Carroll, author of Alice in Wonderland being a former Richmond student, there is a great sense of pride among the cast and a feeling that this show is very much meant to be. The cast extends to 35 actors, plus a talented team of costume designers, lighting and sound technicians and a fantastic band made up entirely of students.

The lead role of Alice is being played by 17-year-old Georgie O'Reilly, who has plans to pursue a career in performing arts. With a number of significant roles under her belt, Georgie is a talented all-round performer who is an excellent dancer, actor and singer and she has applied to study Musical Theatre at university next year.

The show is being directed by Danni Manning, lead teacher for Drama, and Stephen Birdsall, Drama teacher, who said: "The students have been working incredibly hard and the

show has all the essential ingredients that we have grown to expect and love from a panto - plus a few more sprinkled in! With Covid preventing our 2020 production from going ahead, Alice promises to be a colourful, riotous and spectacular song and dance extravaganza bursting with slapstick comedy, lots of silly costumes and bags of audience participation and, of course, a 'happily ever after' show-stopping finale."

Jenna Potter, Headteacher, added: "I taught Stephen German many years ago when he was in his first few years with us. It was wonderful to welcome him back to school to work with Toby and pass on his panto dame expertise." Alice in Wonderland runs for three nights from 30th November to 2nd December. Tickets are priced £9 for adults, £7 for children (age 16 and under) or £30 for a family ticket (2x adults and 2x children). They are available from <https://www.ticketsource.co.uk/richmond-school-and-sixth-form-college> All together now - he's behind you!!

Jill Lundberg



Richmond School cast of Alice in Wonderland



Sustainable Swaledale

Consultation on the proposed devolution of local powers and appointment of a regional mayor

Responses are being sought on whether North Yorkshire and the City of York should seek **devolution**. The City of York and North Yorkshire councils have proposed a devolution deal resulting in an elected mayor for the region. The Mayoral combined authority would receive devolved funding for transport, education and business support and could invest around £95 million a year in the region. Areas of interest include the provision of affordable housing and a £7 million investment to enable York and North Yorkshire to drive green economic growth towards their ambitions to be a carbon negative region. The consultation ends 16 December 2022 with elections planned Spring 2024. Have your say by responding to the online consultation form at: www.ynydevolution.com

COP27 and climate change

The 27th annual UN meeting on climate change took place at Sharm el-Sheikh from 6-18 November. The conference focused on reducing emissions; helping countries to prepare and deal with climate change and securing technical support and funding for developing countries for

these activities. In particular the conference looked at

- Loss and damage finance - money to help countries recover from the effects of climate change,
- Establishment of a global carbon market - to price the effects of emissions into products and services globally
- Strengthening the commitments to reduce coal use

Check out press coverage and the COP website: <https://cop27.eg/>.

The UN has also stated in its Emissions Gap Report that it thinks that the aim of keeping temperature rises to 1.5 C is no longer credible without urgent system-wide transformation. Source: <https://tinyurl.com/msjzypvm>

Local Tree Nursery

With the support of local landowners and the Yorkshire Dales Millennium Trust, **tree seeds** have been collected from two local ancient woodlands and planted into seed boxes built at a workshop. It is hoped that the seeds will produce seedlings which will be potted up next spring for eventual planting locally.

New woodland to be planted for Arkengarthdale renaturing project

Richmondshire Today interview with Liz Sutcliffe about her plans for a new 74 acre (30 hectare) mixed woodland at the Heggs-Castle cluster and plans more generally for Heggs Farm in Arkengarthdale.

Source: Richmondshire Today 1/11/2022

<https://tinyurl.com/yedvaaha>

REETH AND DISTRICT GAZETTE LTD

Tree and hedge planting

Sustainable Swaledale is seeking volunteers for tree planting in both dales as part of a Together for Trees project along with Tees Swale: naturally connected. Email info@sustainableswaledale.org for more information.

Alternatively dedicate a tree in newly created Yorkshire Dales Millennium Trust woodlands at Whashton Woods near Richmond or the James Herriot Wood at Thirns Farm near Reeth. More information at: <https://www.ydmt.org/tree-order-form>

Wishing you all a Merry Christmas and a Happy New Year!

Find out more and join in

Email us:

info@sustainableswaledale.org

Facebook Group:

Sustainable Swaledale

Website: www.sustainableswaledale.org

where you can sign up to our free newsletters, and choose to support us as a member for £5 per year.

Sustainable Swaledale Group

Hindsight
Accountants LLP
Tony Fava FCA

- Bookkeeping, Payroll and VAT Returns
 - Annual accounts and tax returns
 - Company Formations

11 Finkle Street, Richmond, DL10 4QA
Tel: 01748 822049
Email: tonyfava@hindsightaccountants.co.uk



two dales bakery
reeth

ARTISAN BAKERY & CAFÉ

Delicious breads and pastries
Food served all day including
vegetarian/vegan options
Well behaved dogs welcome
Visit us at the Reeth Dales Centre,
Silver Street, Reeth,
North Yorkshire, DL11 6SP
Please see our website
for current opening times
www.twodalesbakery.co.uk
☎ 01748 905001  

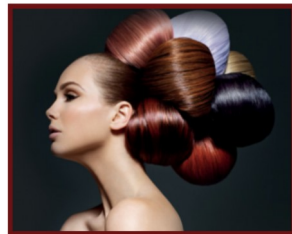

Sarah Louise Olney

Mobile Hairdressing

Facials

Massage

Reflexology

Indian Head Massage

Cruelty free products

Cruelty free hair colour

Reeth 07875 926946

REETH AND DISTRICT GAZETTE LTD

Swaledale Festival 2023 - 27 May to 10 June

The nights are drawing in, but we are brightening our minds with thoughts of Swaledale Festival 2023 for which Artistic Director Malcolm Creese has spent the last few months putting together a fabulous programme. Here is a tantalising taste of the myriad voices, instruments and artists that will come to our hills and dales next May and June...

In the first week we'll welcome the internationally admired cellist **Natalie Clein**, Britain's foremost jazz singer **Claire Martin**, pianist **Martin Roscoe** with cellist **Moray Welsh**, early music from the excellent **Manchester Baroque**, flute virtuoso **Eliza Marshall**, family fun with **Lempen Puppet Theatre**, the talented Dutch jazz violinist **Tim Kliphuis** with strings, the high-flying young **Ligeti Quartet** and, for lovers of brass band music, the superb **WFEL Fairey Band**.

The middle weekend sees the last ever Festival performance by Swaledale's beloved folk group **Fourum** and a solo performance by the comedy legend **Andy Hamilton**.

The second week features a classical guitar recital from the great **Craig Ogden**, Haydn and Beethoven from the **Doric String Quartet**, the exciting Belgian five-piece **WÖR**, the excellent **Jervaulx Singers**, a fascinating collaboration between bluesman **Michael Messer** and two Indian musicians, lutenist **Jacob**

Heringman duetting with mezzo-soprano **Clare Wilkinson**, **Connaught Brass**, and the **Herschel Quartet** with soprano **Julia Doyle**.

Much more is to come - the full programme will be shared in late January.

Tickets go on sale on **Monday 13 March**. Alternatively, you can become a Festival Friend and gain a two-week priority booking period starting on **Monday 27 February** - along with the warm, fuzzy feeling that you are helping the Festival to thrive.

For more information please visit www.swalefest.org

Season's Greetings from the whole Swaledale Festival team.

Emily Rowe Rawlence

Grinton Book Exchange



Open daily at the Literary Institute

All proceeds go to the upkeep of the Hall

REETH AND DISTRICT GAZETTE LTD

The Charles Bathurst Inn ARKENGARHTDALE

Outstanding fresh food served in
a warm & friendly atmosphere.

19 en-suite bedrooms with amazing views.
Available for dinners, weddings & meetings.



- Open Lunchtime 12 – 2.30pm Tuesday – Sunday
(Closed Monday lunch*)
- Evening Meals every night 6 – 8.30pm
- *Open Bank Holiday Mondays

FOR FURTHER DETAILS OR TO RESERVE A TABLE

Telephone: 0333 700 0779 Website: www.cbinn.co.uk

The Punch Bowl Inn

Outstanding fresh food served in a warm & friendly
atmosphere with stunning views of Swaledale.



- Open Lunchtime Tuesday – Sunday
(Closed Monday lunch*)
- Evening Meals Mon - Sat 5.30 – 8.30pm, Sun 5.30 – 8pm
- *Open Bank Holiday Mondays

FOR FURTHER DETAILS OR TO RESERVE A TABLE

Telephone: 0333 700 0779 Website: www.pbinn.co.uk

*The destination on
your doorstep!*

Historic House - Tea Room - Gardens

Great Value Tickets Valid for 12 Months!
Open 6 Days a Week (closed Thursdays)

www.kiplinhall.co.uk

Nr Scorton, Richmond, North Yorkshire, DL10 6AT
01748 818 178 info@kiplinhall.co.uk



Reg. Charity1155907 (Opening times correct at time of printing but may be subject to change)



Kiplin Hall
& Gardens



North Yorkshire Fire and Rescue Service

Thank you for joining us at bonfire night, it was good to see so many friendly faces! Christmas is nearly upon us and as we come into winter bear in mind the changeable road conditions that come with it!

Reeth Station

We've got some new kit! We recently took delivery of some new buoyancy aids (PFDs). Previously when working in or close by to water crew members would wear lifejackets that automatically inflated when they touched the water so are a one time use. These new PFDs are 100% reusable so if we go to a water rescue job we are not waiting on the delivery of fresh kit afterwards to be available again.

When you have guests staying do you they know what to do in an emergency?

During the festive season we often have family and friends round to stay overnight.

Being woken in the middle of the night by a smoke or fire alarm can be extremely disorientating, especially if someone is in an unfamiliar environment. Make sure you're prepared:

- Show people where their closest escape route is
- Ensure keys are kept by windows
- Make sure everybody knows where the front and back door keys are
- Ensure hallways and doorways aren't blocked by baggage and boxes

On an evening, do a quick check around to make sure candles are out, unnecessary appliances are turned off or in standby mode, log burners and open fires are fully out and any rechargeable devices are not left on charge and unattended overnight.

Can a fire engine fit through that gap?

The average car in the UK is 1.8m wide. The average fire engine in the UK is 2.3m wide.

You must ensure that emergency services vehicles can still get past. Every minute that we're delayed asking people to move cars or not being able to get

close to the scene of an incident can put peoples'

lives in danger.

Take particular consideration if you are parking on a corner, as due to the length of the fire engine we need more turning room.

Have you got a real Christmas tree?

Lower the fire risk by keeping it far away from heat sources and clear of any escape routes. If possible stand your tree in a bucket of water and top it up daily. This will dramatically reduce the risk of it becoming dry and setting on fire easily and also helps the tree last for longer! Scan the QR code on the right with your smartphone camera to see how quickly a dry Christmas tree can set on fire.



REETH AND DISTRICT GAZETTE LTD

Hudson House

Your valuable community asset

Rooms for hire

Suitable for meetings, lectures, talks, training or social events.

The Meeting Room - maximum of 30 people.

The Meeting Place (evenings only) - maximum of 10 people.

Access to PCs, Internet, printer, photocopier, laminator and kitchen facilities.

The Orchard Gallery for hire

Suitable for exhibitions of paintings, photographs and other artwork.

Own entrance through the garden.

Sales can be handled for you.

For prices (special rates for community use), bookings or more information please contact Jill May on 01748 884 485 or admin@hudsonhouse.info

G E BROWN & SON BUILDING CONTRACTORS

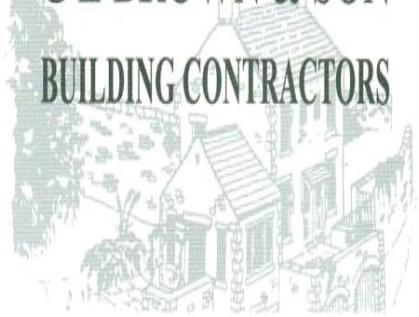

All Building Work Carried Out
Damp Proof Course & Timber Treatment
Specialist Joinery Work
Work carried out by time-served qualified craftsmen

Email: gebrownson@f2s.com
Telephone: 01748 886356



LOW LANE CHRISTMAS TREES



Low Lane Middleham Road, Leyburn.

Locally grown Christmas trees, ornamental wreaths and tree stands. Plantation open from 09.00 - 4.00 everyday, Saturday 26th November to Christmas Eve.

As well as an extensive selection of Norway Spruce and Nordmann Fir pre-cut trees you can also choose your own tree from the plantation and we will cut it fresh for you.

Contact Mike tel 01969 625594, mob 07775 422043.
e-mail lowlanetrees@hotmail.co.uk

From the Archives

Following the recent upheavals in Downing Street and our MP's elevation to Prime Minister, you might be interested in this "In the Spotlight" conducted by past Editor Martin Cluderay shortly after Rishi Sunak was first elected to Parliament.

In The Spotlight

This month, it's a man who was destined for big things, until he recklessly agreed to put himself *In The Spotlight*: Rishi Sunak.

Tell us about yourself in 50 words or less:

Young dad and husband who loves being with his family. I have been described as having an (often irritating!) enthusiasm for everything. Optimistic, energetic, slightly obsessive, a definite creature of habit. Big believer in community service, the power of technology, and free enterprise. Love sports, especially football and cricket, and I collect historic Coca-Cola memorabilia!

Tell us something about yourself that not a lot of people know:

I am a closet railroader - I love freight trains! I also have a soft spot for romantic comedies.

What was the first job you ever had?

Working for my mum in her chemist shop.

What do you like/dislike about living/working in The Dales?

I love the strong and independent community spirit you find in all our villages.

The only thing I don't like is my mobile phone not working half the time!

If you won the Lottery jackpot, what's the first thing you would buy?

A helicopter so I could get home quicker from London every week

A First Folio of Shakespeare plays.

[That's two things Rishi - obviously not Chancellor of the Exchequer material. Mind you . . .]

Which is your favourite film / book?

Books: A Suitable Boy by Vikram Seth and To Kill a Mockingbird by Harper Lee.

Film: Star Wars, Notting Hill

[Err, Rishi, film/book not films/books.]

What is your favourite meal?

Sandwiches of all descriptions, ideally with chips, a cold bottle of Coke, and followed by vanilla ice cream.

[Has this man ever read the government guidelines on healthy eating? Could Department for Health be his first step on the ministerial ladder?]

How do you like to spend your spare time?

Playing with my 2 young girls. Once they're asleep, I catch up on the football and cricket I've missed out on.

Who would you most like to go for a drink with?

David Beckham.

Is the glass half full or half empty?

Half full with a jug to fill it up on the way!

What would be your luxury on a desert island?

My iPad.

If you could ban one thing in the country, what would it be?

People being late. Nuisance calls.

[Two things again Rishi - the job at No.

REETH AND DISTRICT GAZETTE LTD

It is practically yours.]

Your house is on fire. You can save one item. What would it be?

I keep a small folder of very old family pictures, cuttings and letters.

What's your favourite joke?

Grandson: "Grandad, what's the best thing about being 104?"

Grandad: "No peer pressure."

MAC



All aspects of tree work carried out by fully insured and NPTC qualified tree surgeons.

Tree removal, pruning, planting, hedging and stump grinding.

Contact Tom Hollingworth
07929322227

www.arborestrees.co.uk

YORKSHIRE FOOT CLINICS

Podiatry/Chiropody
Alex Kravchenko MChS, BSc Pod (Hons)
Nail cutting, callus, corns & ingrowing nails

All treated in the comfort of your home

Tel. Richmond 850020
Or Hawes 667449

Always insist on state registered

Swale Singers

**HAYDN
NELSON MASS
RUTTER
MAGNIFICAT**

*St Mary's Arkengarthdale
Saturday 3rd December 3pm
Conductor Peter Stallworthy*

TICKETS £8 / £3 UNDER 25

REETH POST OFFICE

JACKIE POPE: 07885498676

ONLINE: WeGotTICKETS

THE OLD TEMPERANCE BOOKSHOP

Reeth, Richmond, DL11 6TE

Tel. 01748 884185

Christian books & cards, Fairtrade
crafts and food

Beside the village
green in Reeth, we are

50 yards up from

Reeth Evangelical

Congregational Church



Opening times:

1.30pm - 4.00pm Mon, Thurs, Sat

10.30am - 4.00pm Fri

Mon 12th open only 3 - 4.30pm

CLOSED 24-29th Dec

REOPEN Fri 30th at 1.30pm

REETH AND DISTRICT GAZETTE LTD



The Beavers, Cubs and Scouts from the Swaledale Scout Group would like to give a huge thanks to REETH PARISH COUNCIL for their generous donation. Our Scout group is flourishing and numbers in Beavers and Cubs are rising towards capacity as we are limited in the numbers we take on by the numbers of leaders we can recruit. We have an excellent team of leaders at present and would like to increase this number. It's very rewarding to see the impact that this role has on the development of our group. Our Scouts continue to be very active and have a full and exciting programme planned for this year.

Fundraising for the group continues and we have just had a great turnout for our Beetle Drive held in the Fremington Sunday School. We have also had some very generous donations including a large donation from Reeth Parish Council for which we are very grateful. The next fundraising effort is going to be a Big Breakfast at Reeth Memorial Hall on December 3rd - 9.30am start - put it in your diaries now.

The group executive helps to support the group and is keen to hear from anyone interested in supporting our Beavers, Cubs and Scouts in any way. As with all organisations working with young people, there are checks and basic training requirements, but these are not onerous.

This group provides our young people with opportunities and experiences

which can lead to new horizons. Recently this took two scouts to a World Jamboree in the USA. These opportunities only exist if we continue to support and develop our group. We would love to hear from you if you have time to offer.

Contact our group chair Paul on 07866532137 or at paul.roger@btinternet.com.

Martyn Leaver

Dry Stone Waller

- Farm or domestic work
- Drystone or facemalling
- Fence repairs and paving
- Misc jobs etc

**Thwaite 01748 886025
Mob: 07971 456 043**

J. N. & E.
Capstick

INSURANCE CONSULTANTS

A local company small enough to care, but big enough to compete

FARM - COMMERCIAL - HOME - MOTOR INSURANCES

Kirkby Stephen 017683 72285 - Sedbergh 015396 20124

Email: sales@capstickinsurance.co.uk

www.capstickinsurance.co.uk

CIR WINNER
**COMMERCIAL
INSURANCE
AWARDS 2017**
BROKER CLAIMS TEAM
OF THE YEAR

50 YEARS
TRADING FROM 1968 TO 2018

*J N & E Capstick Insurance Consultants are authorised and regulated by the
Financial Conduct Authority*



CHRISTMAS BIG BREAKFAST

SATURDAY 3rd DECEMBER

REETH MEMORIAL HALL 9.30-12

Full Yorkshire Breakfast

Vegetarian choices

Tombola, Raffle & Games



Area Partnerships funding streams reopen

A scheme that helps fund community projects across Richmondshire has reopened for business.

The District Council's five Area Partnerships each have £10,000 to award to local projects. So far 43 schemes have been supported this year, but there is still funding up for grabs.

Launched eleven years ago the funding initiative has seen grants awarded to parish councils, community and sports

groups for everything from large equipment purchases to smaller community noticeboards. The £31,462 awarded so far this year has gone to support a variety of projects including speed matrix boards, notice boards, an emergency generator and junior cricket club equipment to name but a few.

The five partnerships cover Upper Dales, Central (including Richmond), Lower Wensleydale, Garrison and North Richmondshire.

The new round of funding closes at midnight on 11 December 2022. To find out more and to apply visit the Area Partnerships page on the RDC website or email grants@richmondshire.gov.uk.

*Sing Carols Round the
Christmas Tree at Reeth*

**Sunday 18th December
at 8.00pm**

with
REETH BRASS BAND

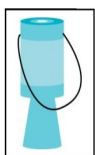

**Collection for Cancer
Research**

followed by refreshments



*The Congregational Church has kindly
offered the use of the Church
should the weather be bad.*

REETH AND DISTRICT GAZETTE LTD

Posada - a Christmas tradition

Posada is a Christian festival originating in Latin-America that dramatises the search of Mary and Joseph for lodgings.

when they were snapped by the local paparazzi, and we are hoping they may appear around Keld this year. This image was taken by Elizabeth Bedford, and our front cover image is courtesy of Sue Alderson.



Each night during the days of Advent (the four week run up to Christmas Eve) Mary and Joseph visit different places on their journey.

Some years they have called in on Swaledale where they have been welcomed at businesses, church services and other events. You might have seen them around and about

Low Row Carols

As there will be no Low Row carol service in church on Christmas Eve, all are welcome to the carol service in Low Row URC at 10.30 am on Sunday 18th December. Weather permitting, there will again be carol singing in front of Punch Bowl and Holy Trinity church at 3.00 pm on Christmas Eve.

Sue Alderson



ANDY MALTON LTD

- DALES

GENERAL BUILDING CONTRACTOR

Dry lining/ plastering/ ceiling work
Roofing/ pointing/ guttering work
Most building repair work carried out
Free estimates - No job too small



REETH AND DISTRICT GAZETTE LTD

Leyburn Arts & Community Centre

We were very pleased to have our Knit N Natter group involved in the Poppy display to celebrate 100 years of the Leyburn branch of the Royal British Legion. Help came from various quarters and the result looked very impressive. The other highlight of November was our participation in the French Film Festival which continues into December. As with the Silent Film with live piano accompaniment we are fortunate to get such good quality screenings here in Leyburn, which are not always available elsewhere.

We were very grateful to the Co-op and its members for being one of their three charitable causes for this previous year and wish the new community causes success. They are St Matthew's Church; Spennithorne & Harmby Junior Football Club; and the 1st Wensleydale Scout Group. This fundraising by the Co-op and its members is very important and has made a big difference to us so if you know which group you wish to vote for this coming year just ask in the store for help if needed or see the Co-op website or app so you can begin supporting immediately your new favourite cause.

December can be a busy month for everyone as we prepare for Christmas but we hope you find the time to enjoy our events, in particular the Christmas Concert 'Decades with a Sprinkling of Christmas' featuring highlights from the Jubilee & Jazz Festival concerts held earlier this year. Coming in January is another Andre Rieu treat, his concert filmed live in Dublin. There

will be two screenings both in the afternoon. A wonderful way of forgetting the cold January weather! In February we shall have our charity Indian meal at Saffron so something else to look forward to.

Finally, thanks to all our supporters and volunteers. Next year is our 10th year from gaining the lease of The Old School House and our first opening! Can you believe it??

Jeannie Bishop

The advertisement is a vertical rectangular poster with a gradient background from orange at the top to green at the bottom. At the top left is a circular logo for NACS (National Chimney Sweepers' Association) with a 'MEMBER' badge. At the top center is a circular logo for 'SWEEPIN THE DALES CHIMNEY SWEEP' featuring a chimney sweep silhouette. At the top right is a 'HETAS APPROVED' logo. The main text reads: 'YOUR LOCAL TRADITIONAL CHIMNEY SWEEP', 'NACS & HETAS qualified & registered', 'We set ourselves very high standards and take every care in your home', and 'We offer a comprehensive service'. A list of services includes: 'All types of chimneys swept to relevant BS Std.', 'Bird guards & cowls, etc. supplied & fitted', 'Advice freely given, problems solved', 'Carbon monoxide detectors', and 'Chimney pots replaced'. The contact information is '01765 688078' and 'www.sweepinthedales.co.uk'. Below this is a list of stove services: 'Stove Refurbishment', 'Stove servicing and repair', 'Solid fuel stove installations', 'Stainless steel flexible linings', 'Stainless steel rigid flue systems', and 'Only high quality components are used'. At the bottom, it says 'HETAS qualified & registered installer' and 'STOVE INSTALLATION'. At the bottom left is a 'HETAS' logo, and at the bottom right is another 'NACS MEMBER' logo. At the bottom center is a circular logo for 'HEATIN THE DALES SOLID FUEL INSTALLATION SERVICE' featuring a stove icon.

2Dales Digital

Family Business to Support
you at home



Need help or friendly advice

Call Mike & Anne on:
01748 884737

Email us at:
mikebarden@yahoo.com
See us at website:
www.2dalesdigital.co.uk

**Local Support for your
Desktop, Laptop, Tablet
& Console Issues.**

**Windows, Apple,
Android, Playstation
and Xbox Supported**

R. & W. GIBSON & SON Ltd.

CERAMIC WALL
& FLOOR TILERS

SHOWROOM NOW OPEN

Monday - Friday: 9.00am - 4.30pm

Saturday: 10.00am - 1.00pm

(or by appointment)

At Borough Road,
Gallowfields Trading Estate
DL10 4SX

Tel. 01748 - 822682 (Home)

Tel. 01748 - 821909 (Showroom)

“We cover the Dales”



Going above and
beyond for our clients...

For more information please visit our website at:
hallandbirtles.co.uk



CONVEYANCING



FAMILY MATTERS



WILLS



THE ELDERLY CLIENT

Hall & Birtles
-SOLICITORS-



Our services include:

- Landlord & Tenant
- Buying & Selling Property
- Wills, Trusts & Probate
- Divorce & Matrimonial Matters
- Commercial & Private Disputes
- Agricultural Matters
- Powers of Attorney

30 min FREE initial consultation

Directors: Alastair C. Birtles BA Hons | Stuart J. Hall LL.B | Deborah C. Parish LL.B

Leysburn Office
The Office, Golden Lion Yard, Leysburn,
North Yorkshire, DL8 5AS
Tel: 01949 825256
Email: leysburn@hallandbirtles.co.uk

Hawes Office
Bank Chambers, Main Street, Hawes,
North Yorkshire, DL8 3QL
Tel: 01949 667171
Email: hawes@hallandbirtles.co.uk

Local Christmas Card Available

Designed by Carolyn Stevenson and entitled "Where Earth and the Heavens Meet" a pack of 10 Cards depicting this upper Dales scene is £5. The cards are approx. 4" square and come with envelopes. Post and packing if required is £3 for any quantity. Local orders will be delivered free of charge.

Email: susan.allison@btinternet.com or 884366 to place your orders or contact one of the other Christmas card church 'reps': Gladys Atkinson 884550; Andrew Bedford 886974 or Chris Watts 886202 in person or by phone to place your orders. Proceeds from the sale of this card are for the upkeep of St Mary, Arkengarthdale, St Andrew, Grinton, Holy Trinity, Melbecks and St Mary, Muker. www.swaledalearkengarthdaleparish.org.uk With grateful thanks for your support in maintaining these historic buildings.

Susan Allison



Bellegreen Holiday Cottage

Overlooking Reeth Green
Sleeps 7 in 4 bedrooms

www.bellegreen.com
Keith@bellegreen.com
0115 9222257

Gazette advertising prices for 2023

We are very grateful to all our advertisers whose support allows us to provide the Gazette free of charge each month. Unfortunately costs are increasing and therefore so must our charges for advertising.

The new one-month price for advertising in the Gazette from January 2023 will be:

- Half page £50
- Quarter page £25
- Eighth page £12.50
- Twelfth page £8.50

Six issues paid in advance will still be charged at the price for five:

- Half page £250
- Quarter page £125
- Eighth page £62.50
- Twelfth page £42.50

and **twelve** issues paid in advance will be charged at the price for nine:

- Half page £450
- Quarter page £225
- Eighth page £112.50
- Twelfth page £76.50

All advertisement enquiries to me at treasurer@reethgazette.co.uk please.

Copy to go to Jackie at editor@reethgazette.co.uk

Andrew Bedford

Cosy Holiday Cottage

Attached to owners' farmhouse
on hill farm in Arkengarthdale.
Sleeps 2. No pets. E.M. on request.

Mrs Gladys Atkinson
Tel. 01748 884550

Diary Dates

December

Sat 3rd Dec - Swaledale Scouts Big Breakfast Reeth Memorial Hall 9.30-12 noon

Sat 3rd Dec - Swale Singers concert, 3pm St Mary's Arkengarthdale

Sun 4th Dec - Come and Sing Carols, 4pm St Andrew's Grinton

Sat 10th Dec - Blueboxt Decades with a sprinkling of Christmas, 7.30pm Leyburn Arts and Community Centre

Sat 17th Dec - Blueboxt Decades with a sprinkling of Christmas, 7.30pm West Burton Village Hall, with bring and share supper

Sun 18th Dec—Carols at Keld, Keld Chapel, 2pm

January 2023

Sun 1st Jan - New Year Fireworks with barbecue - Reeth Green 7pm

Fri 6th Jan - Owd Roy Dominos, Muker Public Hall 7.30pm

February

Fri 10th Feb - Arkengarthdale Sports Association Domino Drive and Supper, CB Inn, 7:30pm. .

Fri 24th Feb - Muker Show Domino & Whist Drive

Chapel Home & Garden Services

A friendly, reliable and efficient service for all your garden maintenance. Services include pressure washing, tree pruning, hedge trimming, rotivating and all year round garden care. Fully insured, with very competitive rates. All tasks for garden considered.

Contact: Richard Eagle:
The Old Chapel,
Marrick.
07807 811795

J.M.PYBUS
Purpose Made Joinery
EST 2001

24 year's experience working within the Dales
Qualified joiner covering all aspects of joinery

- Made to measure
- Sash Windows specialist
- Windows / doors
- wardrobes
- staircases
- kitchens
- 1st / 2nd fix works
- flooring (hardwood ,softwood, engineered)

Contact John Pybus
mobile: 07764318726
Email: jmpybus@googlemail.com
Stubbing farm, harkerside

Market Place

Unwanted Christmas gifts? Advertise here!

Free Place

Others may want what you do not!

Wanted

Let others know what you want!

SWALE HAIR SPA

LOOK GOOD. FEEL GREAT. BE-WELL.

We are super excited for more of you to experience our new professional care and style range! The ethically sustainable range, Keune Hair Cosmetics has been a successful and positive step for our salon.

Along with our luxury treatment Vouchers the Keune products make beautiful Christmas gift ideas for your friends and family.

We have Christmas all wrapped up

Browsers welcome!

In other news we have a new stylist on our team!

Some of our long-standing clients may just remember Sarah from many years ago?!

Appointments are available with Sarah on

Wednesdays and Fridays.

www.swalehairspa.com

info@swalehairspa.com

01748 884627



2023 Calendar Now Available

online at www.scenicview.co.uk
 or from our gallery in Reeth.

Scenicview Gallery

Silver Street, Reeth, DL11 6SP



- Live Music once a month (at least)
- Pool Table/Darts Board/Juke Box
- Great views from the Beer Patio
- Large Beer Garden out back
- Cask Marque accredited
- Relaxed & Friendly pub
- Letting Bedrooms
- Visit www.thebuckreeth.co.uk
- Send us a message on Facebook

Food Served all day between 12pm & 8pm, every day.

No reservations taken for tables.

Pets welcome.

The Old School Muker

Art Gallery & Craft Centre



Guning Lane, Muker, Swaledale, DL11 6QG
www.theoldschoolmuker.co.uk
 Tel: 01748 886155
 email: ask@theoldschoolmuker.co.uk