

REETH & DISTRICT GAZETTE

ISSUE NO. 316

OCTOBER 2022



*Your local news magazine
for the two dales*

PRICELESS

Queen Elizabeth II 1926 - 2022

REETH AND DISTRICT GAZETTE LTD

Hudson House needs you!

Have you got a few hours to spare over the winter months? Do you want to do something useful that helps the local community? Do you like chatting to people and sharing your love of the dales with visitors?

Hudson House relies on volunteers to stay open over the winter months, providing a valuable service to locals and visitors.

Just doing a couple of mornings or afternoons each month, from November to March, would be a great help. We have a loyal and hard-working core of volunteers but need a few more people to join us this winter.

You'd be helping visitors in the National Park Visitor Centre, advising them about local attractions, places to visit and walks they can do. You could also encourage them to buy a map or two, a postcard or an ever-popular bobble hat. All sales are by credit card, so there's no need to handle cash.

Local residents also come in to use the library, find out about bus times and Yellow Bus trips, or pick up a copy of the Gazette.

If you'd like to know more, just give me a call or email me elizabeth@bedfords.me.uk

Elizabeth Bedford 886974

Remembrance Day Parade and Service, Sunday 13th November 2022.

Everyone is invited to join in the Parade starting at the Bus Shelter, Reeth at 2.00pm for a Service of Remembrance at St Andrew's Church Grinton, commencing at 2.30pm. There will be a bus available from Reeth green at 2.00pm to take to the service people who do not wish to join the parade. Also, following the Service, to return to Reeth Memorial Hall where tea will be served.

Service of Remembrance, Friday 11th November 2022.

There will be a short Service of Remembrance at Reeth War Memorial in the morning to which all are invited. Please gather at the Memorial at 10.50am.

For any further information contact The Clerk to Reeth, Fremington and Healaugh Parish Council, 07984974755.



Cover Photo: the winner of the Reeth and District Gazette Shield and prize at the Muker Show on 7th September was James Barton, age 5, who took this picture of his cousin Phoebe Guy.

REETH AND DISTRICT GAZETTE LTD

Gazette Management Team

Chairman: Susan Miller

Longstone, Low Row, Richmond
DL11 6NA

Tel: 01748 886 358

E-mail: chairman@reethGazette.co.uk

Secretary: Sue Alderson

Holme View, Low Row, Richmond,
DL11 6PE

Tel: 01748 886 292

E-mail: secretary@reethGazette.co.uk

Editor: Jackie Pope

Guildy Hall, Muker, Richmond,
DL11 6QG

Tel: 07885 498676

E-mail: editor@reethGazette.co.uk

Treasurer: Andrew Bedford

Glory Be, Blades, Richmond, DL11 6PS

Tel: 01748 886 974

E-mail: treasurer@reethGazette.co.uk

Subscriptions: Elsie Whitehead

5 Place Hill, Reeth, Richmond,
DL11 6SD

Tel: 01748 884 132

E-mail: subscription@reethGazette.co.uk

Distribution: Trevor Brown

The Cottage, Healaugh, Richmond,
DL11 6UA

Tel: 01748 884 111

Published by

The Reeth & District Gazette Ltd.

Company Number: 06541854

c/o The Company Secretary

Andrew Bedford, Glory Be, Blades

Richmond, North Yorkshire DL11 6PS

Tel: 01748 886 974

E-mail: treasurer@reethGazette.co.uk

No material may be reproduced in whole or in part without permission. Whilst every care is taken for accuracy, the publishers cannot be held legally responsible for any errors or opinions in articles, listings or advertisements.

ADVERTISING

For information on advertising and prices, please contact the treasurer. Advertising copy, should be sent to the editor.

The editor reserves the right not to publish any advert or article considered to be inaccurate or misleading.

All articles or items for inclusion should be sent to the editor
E-mail: editor@reethGazette.co.uk
or left at Reeth Post Office.

The Editor welcomes feedback.

At the editor's discretion, these will be published with Editor responses in the 'Letters to the Editor' section.

Please send feedback to
editor@reethGazette.co.uk

Gazette Deadlines

The deadlines for the next two months are:

November issue: October 10th
December issue: November 10th

Posting The Gazette

To post a copy of this Gazette to a friend or relative, will require a Large Letter size and will cost £1.65 second class, or £2.05 first class.

PLEASE NOTE: We will endeavour to publish all suitable items submitted by the deadline date but this cannot be guaranteed and is at the sole discretion of the editor.

Food Bank Collection Point at Hudson House

Gazette readers may like to know that a food bank collection point has been opened at Hudson House in Reeth. Donations will go to The Storehouse food bank in Richmond run by the Influence Church. Please note that because of the time required to transport, sort and pack food parcels, the food bank can only accept long-life items such as those on the list below. Readers may also find it helpful to know that the Storehouse is open to new enquiries on Thursday afternoons between 4.00pm and 6.00pm and that no proof of need is required for a first visit. The food bank is located in the Influence Church building, which is the old cinema opposite the cricket ground (DL10 4AS). If transport is a problem, you can always contact Reeth and District Community Transport at Hudson House on 01748 884485 (choose option 3 for RDCT). You can find out more about the Food Bank at www.influencechurch.co.uk/storehouse or if you don't have access to the internet, by ringing the church office on 01748 823161.

Mike Evershed, Chair Hudson House

ESSENTIAL ITEMS

Tinned meat or fish	Cereal
Tinned vegetables and fruit	Porridge
Tinned meals (eg. chilli, stew)	UHT milk
Tinned Soup	Rice
Pie in a tin	Squash
Tinned beans	Biscuits
Tinned pasta	Custard
Packet pasta and sauce	
Packet noodles	
Jars of pasta sauce	
Jars of sandwich fillings	
Jars of jam or spreads	
Rice pudding	



R.A.Lofthouse
Roofing Services
Kirkby Stephen

We **SPECIALISE** in traditional and modern slating and tiling

- Traditional slate specialist
- Re Roof / Repair work
- Slating, flagging & tiling
 - Lead work
- Velux replacement /installation
- Chimney repair/replacement

For a **FREE** quotation or any enquires please call:

Tel: 017683 48787

Mob: 07557738016

or email us on:

r.a.lofthouse@outlook.com

Hindsight

Accountants LLP

Tony Fava FCA

- Bookkeeping, Payroll and VAT Returns
 - Annual accounts and tax returns
 - Company Formations

11 Finkle Street, Richmond, DL10 4QA

Tel: 01748 822049

Email: tonyfava@hindsightaccountants.co.uk

R.L.G



Property Services

- Paving • Groundworks • Decorating
- Pressure Washing • Garden Maintenance
- General Repairs & Improvements  

0737 607 3816
01748 884 321

Email: Ryang2190@gmail.com

The Black Bull

Reeth's Oldest Inn, serving a range of Real Ales

Comfortable en-suite
accommodation,
Traditional Pub Fayre served daily
Sunday Carvery (booking advised),
Coaches welcome

Tel: 01748 884 213,
Email: bookings@theblackbullreeth.co.uk,
Black Bull, Reeth, DL11 6SZ,
www.theblackbullreeth.co.uk



Marrick Priory
Outdoor Educational and Residential Centre

Enhancing life skills through adventure

Cook and Housekeeping Staff Member

Part time or Full time opportunity available

We are looking for a Cook/Housekeeping staff member to work part-time or full time throughout the year.

Cooking experience preferable but not essential

Good rates of pay, meals provided and excellent working conditions.

You will join an experienced, supportive team with a great work ethos and provide much needed food for very grateful visitors!

Marrick Priory is close to Reeth in Swaledale.

Own transport is necessary.

For an informal conversation, please contact the Head of Centre or a member of the team on 01748 884434

To apply please send a CV or letter of application to

office@marrickpriory.co.uk

or by post to Marrick Priory Outdoor Education Centre, Richmond, North Yorkshire DL11 7LD

Further information about what we do please look at

www.marrickpriory.co.uk



Historic House - Tea Room - Gardens

Great Value Tickets Valid for 12 Months!

Open 6 Days a Week (closed Thursdays)

www.kiplinhall.co.uk

Nr Scorton, Richmond, North Yorkshire, DL10 6AT

01748 818 178 info@kiplinhall.co.uk



Reg. Charity 1155907 (Opening times correct at time of printing but may be subject to change)



Kiplin Hall
& Gardens

Hand Dyed Yarn and other lovely things.

Unit 4, Reeth Dales Centre

Silver Street, Reeth

DL11 6SP

Tel: 01748 282 977

info@swaledaleyarns.com

www.swaledaleyarns.com



SWALEDALE
YARNS

J. N. & E.
Capstick

INSURANCE CONSULTANTS

A local company small enough to care, but big enough to compete

FARM - COMMERCIAL - HOME - MOTOR INSURANCES

Kirkby Stephen 017683 72285 - Sedbergh 015396 20124

Email: sales@capstickinsurance.co.uk

www.capstickinsurance.co.uk



J N & E Capstick Insurance Consultants are authorised and regulated by the
Financial Conduct Authority

Reeth Bonfire Night

Autumn is upon us and it's time to announce Reeth's Bonfire and Fireworks Display on Saturday 5th November commencing at 6pm with the judging of the Guy competition.

The winner will receive a prize and the honour of having their Guy placed on top of the bonfire which will be lit at 6.30pm. The Firework Display will follow at 7pm.



On the evening collectors with buckets will be in attendance for donations of your choice.

We hope to see you all there for a fun and enjoyable evening.

Reeth Fireworks Committee



CHARMING OLD COTTAGE IN THE CENTRE OF REETH (sleeps 6+)

Open fire & background heating.

Fully fitted kitchen, dishwasher, fridge/freezer.

2 bathrooms, 2 double bedrooms, 1 twin bedroom & attic play area/fourth bedroom with 3 single beds.

Private, secure, rear courtyard area.

Dogs welcome.

Contact Denyse on 01325 722786 or

e-mail denyse00@btinternet.com

www.holidaycottageswaledale.com

The Old School Muker

Art Gallery & Craft Centre



Guning Lane, Muker, Swaledale, DL11 6QG

www.theoldschoolmuker.co.uk

Tel: 01748 886155

email: ask@theoldschoolmuker.co.uk

Upper Dales Mobile Skip Service

**Reeth Green, Saturday
22nd October 9am-1pm**

The following household waste is accepted at all mobile centres:

- furniture (including beds, mattresses, sofas and chairs), bric-a-brac;
- paper, cardboard, telephone directories, books;
- glass, food and drink cans, foil, scrap metal;
- mixed textiles and clothes;
- fluorescent tubes, TVs and monitors, fridges and freezers, large appliances, small appliances;
- wood.

REETH AND DISTRICT GAZETTE LTD

Support Group expands

Northallerton & District M.E. Support Group are now offering support to Fibromyalgia and Long Covid sufferers. They are currently the only such group in North Yorkshire and Durham.

Sufferers, carers and family members are welcome to come along for an informal chat, cup of tea and biscuits. They meet once a month on the first Monday of each month in The Cottage meeting room at the Methodist Church in Northallerton, between 1.30pm and 3.30pm.

Further information is available from www.northallertonmegroup.weebly.com or you can get in touch with them on northallertonmeseecretary@gmail.com or on 07949 694640 or 07565 106590.

G Fawcett



two dales bakery
reeth

ARTISAN BAKERY & CAFÉ

Delicious breads and pastries
Food served all day including vegetarian/vegan options
Well behaved dogs welcome
Visit us at the Reeth Dales Centre,
Silver Street, Reeth,
North Yorkshire, DL11 6SP
Please see our website
for current opening times
www.twodalesbakery.co.uk
☎ 01748 905001

STURDY TRAVEL

INDEPENDENT TRAVEL SPECIALISTS

Now at 1 Golden Lion Yard
Market Place, Leyburn DL8 5AS

For all your travel needs, home and abroad

Call: 01677 422826

Email: robert@bakewelltravel.co.uk



ABTA No. P5566

Part of Bakewell Travel



ATOL No. 10425

THE HEALING COLLECTIVE

Encouraging health and well being
with a range of therapies including

* Reiki * Counselling * Bach Remedies *

* EFT (tapping) * Indian Head Massage *

Treatments for animals also available.

Coach House, Berry's Farm Shop & Café,
Swinthwaite, DL8 4UH. t.0845 474 2383

info@healingcollective.co.uk

www.healingcollective.co.uk



'Autumn Leaves' Concert

Join us at St Andrew's Church, Grinton on Saturday 8th October at 7.30pm when Swaledale's own Jazz group 'The Good Vibes Trio' will be presenting a concert, 'Autumn Leaves', to brighten the spirits as the nights draw in!

Pianist John Hunter has performed in many prestigious venues including the Richmond Georgian Theatre Royal, alongside his wife Jane on Vibraphone. It is here they met clarinettist Adam Bradley who completes the instrumental trio.

Vocals are courtesy of Gracie Will, who has also starred in several musicals locally and further afield.

There will be a retiring collection and refreshments will be available.

John Hunter

REETH AND DISTRICT GAZETTE LTD



SWALEDALE

In an emergency DIAL 999 ask for the POLICE then Mountain Rescue / Cave Rescue / Mine Rescue/ Flood Resue

Charity No. 501885, providing Mountain and Cave Rescue in the Northern Yorkshire Dales

The team is made up of highly trained volunteers available 24/7 in any weather, any time.

MOUNTAIN AND CAVE RESCUE TEAM

2 Incidents this edition

On average we respond to between 50 to 60 calls each year.

Incident 31: 02/09/2022: North Yorkshire police called us to assist with the evaluation of a casualty near Hudswell. Unfortunately, the casualty was pronounced dead at the scene & was evacuated by the team.

During August the team also attended a multi team underground rescue exercise in the northern Pennines.

Incident 30: 30/08/2022: Called to

assist the Ambulance and fire service with the extraction of a casualty in a difficult location. As the first team members arrived it turned out that our services weren't required.



Underground rescue training

You can now donate while spending at Amazon SMILE, just log in to Amazon Smile when you next spend, and select Swaledale Mountain Rescue as your charity.

Swaledale Mountain & Cave Rescue Team

Cosy Holiday Cottage
Attached to owners' farmhouse
on hill farm in Arkengarthdale.
Sleeps 2. No pets. E.M. on request.
Mrs Gladys Atkinson
Tel. 01748 884550



Sustainable Swaledale

Food waste and composting

More than 60% of the contents of an average rubbish bin is biodegradable and over a third could be composted at home according to the **North Yorkshire Rotters**, who came to speak to the Sustainable Swaledale Group. The Rotters volunteers can speak to groups (no charge) about reducing food waste and increasing home composting. www.northyorks.gov.uk/north-yorkshire-rotters

North Yorkshire County Council offers discounted compost bins: www.northyorks.gov.uk/composting

Peat compost to be banned for domestic use and paludiculture

The government announced on 27th August that **peat-based composts will be banned for domestic use** from 2024. According to government figures, bagged retail growing media accounts for 70% of the peat sold in the UK. The government is also working with horticultural firms to phase out peat-based composts in their sector. It has launched a £5 million fund to promote paludiculture (farming on rewetted peatland).

Source: DEFRA press release 27/8/2022 <https://tinyurl.com/yc3susvc>

Content collected in the green bins is used to create peat free compost sold

at the Leyburn Household Waste Recycling Centre.

Peat bog restoration

Hear how peatland restoration has seen a return of sundew to Fleet Moss (between Buckden and Hawes). Listen to the Dales Countryside Museum (DCM) Blog at:

<https://tinyurl.com/yeaetzfk>

Last chance to see "The Give Peat a chance" exhibition at the DCM which closes 9th October.

Seed Collection Walk

Ancient woodland contains trees best adapted to local conditions. Help us create a tree nursery using seeds from established local trees by joining us on a **seed collection walk on Thursday 13 October 10:00 to 12:30**. The walk will be led by Alasdair Fagan from the Woodland Trust and Carol Douglas from the Yorkshire Dales Millennium Trust. Swaledale location to be advised. To register interest, please email info@sustainableswaledale.org or phone Rob on 886 381.

Wing It

Sustainable Swaledale Group has received funding for its **Wing It** project for swifts, swallows and martins in Arkengarthdale and Swaledale from the YDNPA Sustainable Development Fund. The project will run for 2 years and aims to

- create 25 new nest sites each year
- establish an inventory of nest boxes, bricks and cups
- develop a team of installers

REETH AND DISTRICT GAZETTE LTD

- collect data about nest sites and bird gatherings
- increase public awareness and engagement with the birds
- make the project sustainable going forward.

Watch out for further information.

Clickable links available via the Sustainable Swaledale website

Margaret

Sustainable Swaledale Group

Find out more and join in:

Meeting: first Thursday of the month at 7pm. Please contact us for venue details.

Email:

info@sustainableswaledale.org

Phone: the Secretary on 886 381

Facebook Group:

Sustainable Swaledale

Website:

www.sustainableswaledale.org where you can sign up to our free newsletters, and choose to support us as a member for £5 per year.

Property Maintenance & General Building

Building work & property maintenance undertaken

Plumbing, tiling, plastering

Kitchen & bathroom fitting

Joinery works

Small jobs welcome

Free No Obligation estimates

Also detail plans prepared for planning applications

Contact Gary

Tel. 01748 886691 / Mob. 07896 147207

E-mail Swaddyman@gmail.com



Sarah Louise Olney

Mobile Hairdressing

Facials

Massage

Reflexology

Indian Head Massage

Cruelty free products

Cruelty free hair colour

Reeth 07875 926946



All aspects of tree work carried out by fully insured and NPTC qualified tree surgeons.

Tree removal, pruning, planting, hedging and stump grinding.

**Contact Tom Hollingworth
07929322227**

www.arborestrees.co.uk



'FLU CLINIC

Thank you to everyone who attended our flu clinic at the end of September. We are now offering flu vaccines to any patient **over the age of 50** who has not yet been vaccinated.

Our next drop-in flu clinic will be held in **Reeth Memorial Hall on Thursday 3rd November** between **10.00am-11.30am** - no appointments, just turn up!

On the day please remember the following:

- Do not attend if you are feeling unwell or have been asked to self-isolate
- Attend ready to receive your vaccination - wear a short-sleeve, loose-fitting top
- Bring a bag for any coats or jumpers as there will be nowhere to put items down
- Wear a face covering before entering the hall and sanitise your hands
- Please leave immediately after your vaccination

We look forward to seeing you for your vaccination!

The RMC team

Langthwaite - Arkengarthdale

RED LION INN

Free House
Real Ales – Bar Snacks
Books & Maps
Tel. 01748 884218

YOUR LOCAL TRADITIONAL
CHIMNEY SWEEP
NACS & HETAS qualified & registered

We set ourselves very high standards and take every care in your home

We offer a comprehensive service

All types of chimneys swept to relevant BS Std.
Bird guards & cowls, etc. supplied & fitted
Advice freely given, problems solved
Carbon monoxide detectors
Chimney pots replaced

01765 688078
www.sweepinthedales.co.uk

Stove Refurbishment
Stove servicing and repair
Solid fuel stove installations
Stainless steel flexible linings
Stainless steel rigid flue systems
Only high quality components are used

HETAS qualified & registered installer
STOVE INSTALLATION

HEATIN
THE DALES
SOLID FUEL
INSTALLATION
SERVICE

Wensleydale Tree & Horticulture Services (Est. 1995)



David Allen (HND Arboriculture)
Fully Insured (£5 million)
Professional tree work: felling, crownthinning etc. to BS3998

Tel 01969 667364 Mobile: 07811 576108
E-Mail: treesinhawes@gmail.com
www.treesinwensleydale.com

**NORTHERN WALLS
DRYSTONE WALLING
& LANDSCAPING**

Former National Trust
gardener with 20 years
experience
City and Guild Certificate in
Horticulture
www.northernwalls.com
Tel 0795 148 1239



We're Recruiting!
NEW PAY RATES &
BENEFITS!
Part-time & full-time positions

Visitor Centre Vacancies
HSE Support Coordinator
Cheesemaker
Water Treatment Operative
Production Operatives
NPD Vacancies

Find out more at
wensleydale.co.uk/work-with-us



4

**CLEANING
SOLUTIONS**

**BOOK
NOW!**

PRICES QUOTED
ON REQUEST



DOMESTIC CLEANING



HOLIDAY HOME CLEANING



COMMERCIAL CLEANING



DEEP CLEANING



OVEN CLEANING



CARPET/UPHOLSTERY CLEANING



OUTDOOR CLEANING



Eye4CleaningSolutions



eye4cleaningsolutions@gmail.com

Cherry Holme, Reeth, North Yorkshire DL11 6SY

TEL: 07903 368132

REETH AND DISTRICT GAZETTE LTD

Muker Parish Council Minutes of Parish Council Meeting Held June 2022

Present: Cllr Calvert, Cllr Porter, Cllr Peacock, Cllr McMullon and Cllr Whitehead presiding.

Apologies: Cllr Metcalfe and Cllr Reynoldson.

Clerk: Michael Cleminson.

Matters Arising:

Signage - Awaiting a reply from Ian Beighton from Highways. Cllr Peacock reported that from her contacts with Ian Beighton it is likely that two signs will be fixed to the wall which Highways own, Cllr Peacock to make contact to establish progress concerning installation.

Memorial bench Occupation Lane Muker - awaiting a response from Muker commons Committee Adam Hunter

Farmers Arms - sales of premises and premises across the road. Cllr Whitehead reported that the properties cannot be sold separately. It was agreed that the Premises should be registered as a Community Asset. Clerk to register with Richmondshire District Council.

Minutes of previous meeting:

The minutes of the Parish Council meeting held on 19 May 2022, have been circulated. The minutes were approved as a correct record. Proposed by: Cllr Whitehead, Seconded by: Cllr Porter.

Finance: Nothing to report

Highways:

Gutter and offsets on Crowtrees Hill. Cllr Peacock said she had been in

contact with Highways, who think a site visit would be appropriate to establish what needs doing and whose responsibility it is. Cllr Porter agreed that he would attend, when arranged with Steve Barker from Highways, who is currently on leave until 7th July.

Cllr Porter reported that the weak bridge sign at Ivelet Bridge is lying in the roadside. Clerk to report to Highways.

Richmondshire D.C:

Cllr. McMullen has been pursuing the defective light in Muker and a diffuser for one light in Thwaite. Unfortunately, there has been a change in personnel with RDC and these matters seemed to have been neglected. Cllr. McMullen is now in contact with the new member of staff and will update on the situation.

NYCC: - Nothing to report

YDNPA:

Ref. R/06/37B Householder planning permission for erection of two-storey extension to rear (east elevation) of property at Frith Holme, West Stonesdale, Richmond, DL11 6EA - The Parish Council supports this application, Cllr. Peacock advised that the Parish Council should outline its reasons for supporting. In this case it is to provide extra accommodation for 3 local young children and the extension is not visible from the road and is in keeping with existing buildings. Clerk to submit comments to YDNP Planning Dept.

YLCA:

Platinum Jubilee grant funding for village halls. The Parish Council considered that there were ample funding schemes available. Cllr. Peacock pointed out that some funding may still be available up to the end of September.

REETH AND DISTRICT GAZETTE LTD

Correspondence/AOB:

Tree-planting on Kisdon Side, near Keld:
Cllr. Calvert reported the recent planting of trees on Kisdon Side, no consultation had taken place with the Parish Council. The concerns are:-

- a. The trees are planted in a stark grid formation, with no consideration to blending into the natural beauty of the dale.
- b. Some of the trees planted are not indigenous to the local area
- c. Planted at the wrong time of year ie. May 2022 disturbing the nesting season for birds and wildlife.

It is reported that this planting took place with the approval of the Yorkshire Dales National Park. The land in question has been purchased by someone not local to the area, who seems to have recklessly planted trees without considering the impact of their actions, namely the beauty of the dales and destruction of flora and fauna. Clerk to correspond with Mr. Rishi Sunak MP, Yorkshire Dales National Park, & DEFRA.

Date and Time of next meeting:
7.30pm Thursday 11th August in
Muker Village Hall.



HAIR, NAILS AND AESTHETICS

Aqua Facial
Micro Needling Facial
Scalp Micropigmentation
IPL Laser Treatment
Thread Vein Removal
Skin Tag Removal
Brow Microblading and Ombre
SPMU Eyeliner and Lip
HIFU Skin Tightening

Tel Hawes 01969 667449
info@twistedah.com



Home Run

Pet sitting, House sitting, Dog walking

I offer a friendly, personalised pet and house sitting service in and around Swaledale.

Nicola – 07866 336924
nicola@homerundogsitting.co.uk
www.homerundogsitting.co.uk



Swaledale Footcare

Meg Squires MCFHP MAFHP
Clinic Visits at Thornborough Hall Leyburn or
Home Visits Including:

Toenail Cutting
Corn Treatment

Removal of Hard Skin and Calluses
Treatment of Thickened and Fungal Nails

Phone : 01748 884795 or Mobile: 07929065602
Email meg.e.squires@gmail.com

Member of the British Association of Foot Health Professionals



REETH AND DISTRICT GAZETTE LTD



We are delighted to have secured the next stage in the life of the Swaledale Museum Collection. Acquired from the early 1970s, it comprises over 1,000 objects covering 300 million years of Swaledale and Arkengarthdale history, from rocks, minerals and fossils, stone age tools, leadmining equipment, knitting sticks and quilts to 1950s home-made toys. We have been looking after and growing the Collection for nearly twenty years, and as responsible caretakers we are planning for its future. The recent development of Keld Resource Centre [KRC], and the acquisition of the School Room, with the intention of developing a museum that explores life in Swaledale, seemed a perfect opportunity to pass the responsibility of the Collection on to a safe, professional and dedicated venue. We feel that the Collection will comfortably move from one village school to another, continuing its work educating and entertaining visitors and locals alike. Most importantly the Collection will stay in the Dale.

Though much of the Collection is moving, the Swaledale Museum is staying in Reeth. We are committed to keeping it as a place for the enjoyment, gathering and dissemination of local history. The space offers opportunities for us to develop more focused themes, to borrow objects back from the KRC

Collection, and deploy twenty years of experience working with local artefacts and archives in the investigation of related subjects. We are thinking about writing an historical guidebook to the dales, (starting with Reeth), and also pursuing collaborative research ventures. We hope to host exhibitions, workshops and school parties and groups, and develop local historical walks. Our shop will be open as usual. We will let you know how our plans shape up as we work on ideas and projects and look forward to seeing you when we re-open, as usual, in the Spring. The Friends of Swaledale Museum is supporting this development and excited about the new opportunities it presents. We thank them, and all those who have sent their good wishes.

Meanwhile research into our local history continues. We were thrilled to meet Mrs Mylle West who came to the Museum last month. She is the grand-niece of Mrs Bennison who donated a splendid silk and velvet patchwork quilt in 1975. We have always wanted to know more about the donor of this elegant piece of stitching made by someone who clearly had access to rather luxurious fabrics. The textiles, though expensive, are in a poor condition as the finish on the surface, used to create a glossy sheen, has eaten into the fibres. After her visit Mrs West kindly sent us a photograph of her grand-aunt Mrs Hilda May Bennison (1887-1990), who lived to 103. She was the daughter of John Dunn, who came to Battersby, on the Esk Valley line, as a Station Master. She trained as a teacher, became the

REETH AND DISTRICT GAZETTE LTD

headmistress of the school at Bransdale, Helmsley, and married William Bennison, a solicitor in Stokesley. After becoming a widow, Mrs West notes that, 'Auntie May wanted to come back to her beloved Dales and had always loved tramping over the 'tops' with those stunning views'. To get better views 'she often moved, after a gentleman from Norman Brown's would come and take her out for a drive to look at selected properties'. In the 1950s she was in Gunnerside, but also lived for a time at Crackpot. Her tombstone in Grinton Churchyard records her as 'a remarkable lady of the Dales'. Does anyone remember Mrs Bennison? If you do, we would love to hear from you. We think that the patchwork might have been made by Mrs Bennison's mother.

The Bothroyd (also Boothroyd or Botheroyd) clock we have had mended is now ticking happily away. It will be staying where it was made, in Reeth. The clockmender had some interesting things to say about its construction. Though the exterior and the painted spandrels are c.1840, elements of the interior including the escapements are from the 1790s. It looks as if the Bothroyds of High Row, Reeth made use of old clock parts to create fashionable contemporary pieces. James Bothroyd, who was probably responsible for this clock, is buried, like Mrs Bennison, in Grinton Churchyard. He died in 1875 aged 63, joined by his widow Ann, in 1890.

If you want to sign up for our FREE e-newsletters with latest

developments do let us know, and we will put you on the circulation list. Why not become a Friend of the Museum? Annual membership: single £12.50, couple £20, family £25 gives unlimited free entry to the Museum and our twice yearly Newsletter! For more information contact Helen Bainbridge via helen@swaledalemuseum.org or on 07969 823232. Visit our website at www.swaledalemuseum.org for the latest information.

Rose Cottage

Just off the village green in Reeth

Sleeps 4

Dogs welcome

Tel 01964 562239

Email: rosecottagereeth@gmail.com

HARKERS COACHES



Hill Top Garage, Reeth

Tele: 01748 884533

Pauls Mob: 07703 559959

**COACH,
PRIVATE
HIRE &
GARAGE**

Coach, Mini Bus and private taxi hire
General vehicle maintenance including services, tyre supply, fitting and balancing.

The Children's Society – Annual Box Opening

Right now in Britain there are children and young people who feel scared, unloved and unable to cope. The Children's Society, a national charity, works with these young people, step by step for as long as it takes, because no child should feel alone.

Despite the difficulties of the last two years, House Box collections like ours have helped raise more than £1 million for young people who need support.

One of the young people who has been helped is Alyssa. When she was younger her dad used to hit her mum. Eventually they managed to escape from him and move to a new town. But at school she was bullied and started to have panic attacks. She didn't want to bother anyone.

Eventually she told her mum and they got in touch with Kerry, one of the Children's Society project workers. Alyssa and Kerry met for therapy sessions every week and Alyssa was finally able to look at herself in a different way and get back the hope and confidence she'd lost. Your House Box collections help the Society provide therapy and well-being support just like this for thousands of children every year.

It is now time for the annual opening of our boxes. This will take place on **Wednesday 26th October from 2.00 pm - 4.30 pm at the Vicarage, Langhorne Drive** when the money will be counted.

We appreciate that many of you have not been using cash over the last year so may not have any money in your box. If you would like to make a donation, you could put it in an envelope with your name on it and leave it at the Vicarage. If it is not possible for you to come with your box or donation that afternoon, please contact Pauline Oldershaw on **01748 886790** for other arrangements to be made. Thank you so much for your support. Further details of the Society's work may be found on www.childrensociety.org.uk/.

A. HOWARD JOINERY

no job too small
01748 884045
andrewhowardjoinery@gmail.com

Ellerton Abbey Antiques & Mrs Pumphrey's Tearoom

Ellerton Abbey, Richmond,

N Yorks DL11 6AN

Antiques & Collectables

Bought & Sold

Tearoom open Thursday,

Friday & Saturday

10.00am - 4.00pm

01748 884321

07971 060590

nicklambert2013@gmail.com

REETH AND DISTRICT GAZETTE LTD



2023 Calendar Now Available
online at www.scenicview.co.uk
or from our gallery in Reeth.

Scenicview Gallery
Silver Street, Reeth, DL11 6SP

J.M.PYBUS
Purpose Made Joinery
EST 2001

24 year's experience working
within the Dales
Qualified joiner covering all aspects
of joinery

- Made to measure
- Sash Windows specialist
 - Windows / doors
 - wardrobes
 - staircases
 - kitchens
 - 1st / 2nd fix works
 - flooring (hardwood ,softwood, engineered)

Contact John Pybus
mobile: 07764318726
Email: jmppybus@googlemail.com
Stubbing farm, harkerside

Fremington
dalesbikecentre.co.uk
tel:01748 884908

Cafe & Cakery

SOUPER TUESDAYS
Homemade soup, bread roll,
slice of cake & hot drink
Only: £7 every Tuesday

**SHOW STOPPER
FRIDAYS**

Every week a 'Showstopper' of a cake!

Dales 
Bike Centre

OPEN EVERYDAY!

Book a Stay
14 beds Bunk & Breakfast

New & Ex Hire Bike Sales
Mountain/Road Bike Hire
E-Bike Hire & Sales
Bike Servicing



FROG
bikes

Orange
MOUNTAIN BIKES



JEREMY MOON

— DECORATOR & PAPERHANGER LTD —

Established 1981

Quick turnaround for holiday homes and lettings

Fully insured

Reliable and trustworthy tradesman

High class decorating at affordable prices

References available upon request

Call Jeremy for a free quotation

T: 01748 880 155

M: 07876 764 812

Email: JEREMYLMOON@BTINTERNET.COM



REETH POST OFFICE
More than just a Post Office
Its a 25+ miles round trip to
the big shops.



SERVING OUR COMMUNITY
www.reethpostoffice.co.uk

D. J. OLNEY

Painter & Decorator

Interior & Exterior

Call

01748 825472 or

07801 026 006



**Bespoke
Tutors**

**Maths , Science,
English Private
Tutors**

Gaynor Voice & Kate

Brown Hill Top
Low Row
Richmond
DL11 6NB

Tel. 01748 886201

Email: bespocketutors@gmail.com

www.bespocketutors.org.uk

REETH AND DISTRICT GAZETTE LTD

The Arts Society Wensleydale presents "Shafts of Light"

Why did miners paint the mines? For almost 200 years coal was to power the industrialisation of Britain - the first nation to experience its 'industrial revolution'. Coalmining changed landscapes, working practices and the demography of towns, and spawned the many other heavy industries that changed society for ever.

The mines were a filthy cacophony of dangerous claustrophobic tunnels swathed in a blinding darkness, yet, from these desperate conditions emerged many men who found a beauty and a majesty both

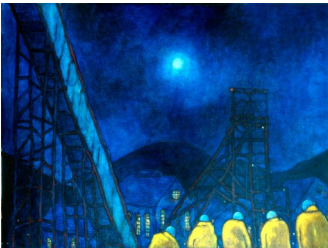

underground and in the pit yard that they wanted to express in art. We find no similar bodies of experiential work from the other heavy industries, such as steel making or ship-building, which surely must have been more persuasive to the artist's eye than the arcane underworld of the miner. But the coalminer had more to tell. This is experiential art - what it felt like to be a miner. Who better to tell the tale? Nor did the story just end at the pit gates. Mining artists take us to their homes and their communities and totally absorb us in their whole way of life. Some moved on to become

professional artists but none forgot their main inspiration and have left us with a uniquely powerful first hand record of a mighty, all consuming industry - now consigned to history.

The lecture, by Dr Robert McManners, is held at Tennants, Leyburn DL8 5SG on Tuesday 25th October at 2pm. Everyone welcome, guests £10.

Jenny Howard-Vyse



LIBERTY
FABRIC

Quality fabrics for quilting, dressmaking, etc., sewing kits & accessories, plus wool/yarn.
Abbotstone House Collection,
Little Shop on the Hill, Hawes.
☎ 07921 058803/01969 667988

Geoff Braithwaite Property Maintenance & Painting and Decorating

Tel: 01748 886 783
Mob: 0789 106 3546

Email:
geoff@mukerchapel.o.uk

VICTORIA COTTAGE

Lovely Period Cottage
Overlooking Reeth Green
Great Views. Sleeps 4

Email:
judy.roger@btinternet.com

Website:
www.victoriacottagereeth.com

M. GUY - PLUMBING

For all your plumbing requirements
AGAS & RAYBURNS SERVICED
kathrynguy@designermakersmarket.co.uk
Tel: 01748 - 825640

Bellegreen Holiday Cottage

Overlooking Reeth Green
Sleeps 7 in 4 bedrooms

www.bellegreen.com
Keith@bellegreen.com
0115 922257

Richmond and Dales Private Tutor MATHS AND ENGLISH

Pre-school to Secondary Yr. 7
Caroline Henderson
Healaugh, DL11 6UE
Tel. 07814292031
richmondprivatetutor@gmail.com
www.richmondprivatetutor.co.uk

Dales Reyno-Vations



General Building & Maintenance

Property renovations / Roofing
Kitchen fitting / Joinery
Bathroom suites / Tiling
Painting & Decorating
Patos / Landscaping / Ground maintenance
Free estimates / Insurance quotes

No Job too small

D Reynoldson

11, Place Hill, Reeth, Richmond
North Yorkshire, DL11 6SD
01748884309 / 07792458801

Email: david.reeth1@outlook.com

SWALEDALE

'POTTING ON THE NEXT GENERATION IN THE TWO DALES'



PLAYGROUP

Find us on Facebook – Search Seedlings Reeth

REGISTERED CHARITY No- 1045715

Swaledale Seedlings playgroup

'Stay and Play' Sessions

Mondays at Gunnerside Village Hall
& Thursdays at Reeth Memorial Hall
9.30am until 11:25am

Open to all children under the age of 5

£2 per child per session

Pop into a session or message us on Facebook
for further information

The Bridge Inn, Grinton

Tel 01748 884224 www.bridgeinn-grinton.co.uk

Traditional coaching inn serving quality food in the restaurant and bars
Open all day. Food 12noon to 2.30pm and 5.30pm to 9.00pm



Recommended in the CAMRA and Good Pub Guides
Music night with local musicians Thursday from 9.00pm
Children and dogs welcome. En suite accommodation

VICTORIA DESIGN GROUP LTD
Consulting Civil & Structural Engineers

Consulting Structural & Civil Engineers

*Structural Surveys
All design work undertaken
whether domestic or commercial,
large or small*

Telephone: 01748 886717
Email: office@vdg.co.uk
Website : vdg.co.uk

S.J.R Plumbing Services

For all of your domestic
Plumbing requirements.
C & G/Advanced C & G Qualified
Reliable With Very Competitive Rates

Based in Reeth
01748-884036
Or 07977-297563



Yorkshire Dales Accountancy
Chartered Accountants

taxation & business advisors

Yorkshire Dales Accountancy aims to provide an efficient, cost effective service for our clients; we pride ourselves on delivering these services in a professional and friendly manner. We want all our clients to feel that we are approachable, no matter what their query, and we aim to offer sound, practical advice.

The Partners, Martin Fleming, a Chartered Accountant, and Hazel Thwaite, a Chartered Tax Advisor, together have over four decades of experience. We provide a broad range of accountancy and taxation services

E-mail:
Info@yorkshiredalesaccountancy.co.uk
Telephone: 01969 678128

www.yorkshiredalesaccountancy.co.uk
Address: 2 Chapel Street, Hawes, DL8 3QG

Aches & pains?

Remedial massage
can help...

Treatment for
musculoskeletal
conditions & injuries,
headaches, stress
and anxiety

Jennifer Thursfield

Remedial Massage NAMMT CNHC

Tel: 07889 546608 • Based in Richmond

jtremedialmassage@gmail.com

www.jtremedialmassage.co.uk



Visitor Centre Open Daily

Calvert's Restaurant

Summer menu

2 courses £14.95 | 3 course £19.95

1897 Coffee Shop

New dog friendly garden area

Cheese Shop & Experience

Daily demonstrations & sampling

New 'Taste of Yorkshire' area

Launching 28th July

NYCC HOME LIBRARY DELIVERY SERVICE

We deliver books, audiobooks, DVDs and information to the homes of people who find it difficult to get to their local library.

If you are interested in receiving monthly deliveries please contact

North Yorkshire Libraries

Headquarters on

01609 533800

Or Catterick Garrison Library
on

01609 534595

A.J. CLACHER LTD

Established 1961

PLUMBING & HEATING ENGINEERS

- Gas, oil and solid fuel central heating installations
 - All aspects of plumbing and gas installations
 - Boiler servicing and repair • Landlord Gas Safety inspections
 - Bathroom installations and Plumbing • Heat Pumps and Solar Heating
- Unit 38 Forge Way, Cleveland Industrial Estate, Darlington DL1 2PB

Tel. 01325 468372 • E-Mail info@ajclacher.co.uk
www.ajclacher.co.uk



Lady Interior Decorator

Painting & Decorating, Competitive rates

Established 30 Years: Based in Richmond

Free estimates, Friendly advice, Est 29 years

Call Yvonne on: 07838378836

Email: yvonesdecor@hotmail.co.uk

REETH AND DISTRICT GAZETTE LTD

Leyburn Arts & Community Centre

Our big news this month has been the installation of our new sprung floor in the Studio. After much hard work and fund raising the volunteers set to and stripped out the room and prepared the floor ready for the specialist contractors, saving both time and money. The new floor is now level, very smart, the room re-decorated, ugly piping has been boxed in and will benefit the groups who use the room for their activities. In particular it will benefit young dancers by being kinder on the ankles. At the opening event demonstrations were given by Dales School of Performing Arts & two volunteers, Joan and Carl from the Sequence Dancing sessions held in the Centre.

Our next major project is the Community Shed which began with the proposal for a Men's Shed way back in 2019. More research and evaluations have taken place during our Covid years and the plan is now for a multi-use shed with disabled access. It seems a long time in the planning, But as always, what's the usual saying? Watch this space!

We have a busy period from now until Christmas, last of the plants for sale at reduced prices, and with a variety of events, including our own favourite LADS productions who always entertain. We are also part of two festivals; we are very pleased to offer in Leyburn, the Yorkshire Silent Film and the French Film Festival. See our website for more information or call in.

Jeannie Bishop



FREE
Professional
Spot & Stain
Remover

Carpet Cleaning
Rug Cleaning
Upholstery Cleaning
Mattress Cleaning



*Proudly serving The Dales
Since 2014*

Leyburn - 01969 622620
Mobile - 07944 774947

www.ecodrycarpetcare.co.uk



*Beauty and tranquillity.
Quality and care.*

**Cat Hole Cottages | Cat Hole House | Thwaite
Richmond | North Yorkshire | DL11 6DR
Tel: 01748 886366**

Discover our treasury of gorgeous cottages in Swaledale and Arkengarthdale.
Well-equipped, stylish and individual, our cottages offer guests a wonderful holiday in the midst of superb scenery!

**To find your perfect cottage
call Judith on 01748 886366**

www.catholecottages.com

REETH AND DISTRICT GAZETTE LTD

Church Opening Times and Services in October

2nd Oct.	9.15 am	St. Mary's Muker	<i>Eucharist</i>
	10.00 am	St. Joseph & Francis Xav. Richmond	<i>Mass</i>
	10.30 am	Low Row URC	
	11.00 am	St. Edmund's, Marske	<i>Holy Communion</i>
	11.00 am	Holy Trinity Low Row	<i>Eucharist</i>
	11.00 am	Reeth Evangelical Congregational	
	6.30 pm	Gunnarside Methodist	<i>Harvest Festival</i>
	6.30 pm	Reeth Evangelical Congregational	
9th Oct.	9.30 am	St. Andrew's Grinton	<i>Eucharist</i>
	9.30 am	St Michael's Downholme	<i>Morning Prayer</i>
	10.00 am	St. Joseph & Francis Xav. Richmond	<i>Mass</i>
	10.30 am	Low Row URC	<i>Harvest Festival</i>
	11.00 am	Reeth Evangelical Congregational	<i>Harvest Festival</i>
	11.00 am	St. Edmund's, Marske	<i>Morning Prayer</i>
	11.15 am	St. Mary's Arkengarthdale	<i>Holy Communion BCP</i>
	6.30 pm	Reeth Evangelical Congregational	
	6.30 pm	St. Mary's Muker	<i>Harvest Festival with Muker Silver Band</i>

Religious Society of Friends (Quakers)

Quaker House, 7 Grove Square, Leyburn every Sunday at 10.30 am
The Scout Hut, Quakers Lane, Richmond 2nd and 4th Sundays at 10.30am

United Reformed Church

G Edward Brown 01748 886 181
edwardbrown@f2s.com
And Sue Alderson 01748 886292
Susana@swaledale.org

Methodist

Reverend Julie Reid
Minister for the Two Dales
01748 823 149
Rev.julia.reid@gmail.com

Reeth Evangelical Congregational Church

The Revd David Levell
07582 575 815
www.reethecc.co.uk

Roman Catholic

Cannon Michael Loughlin
01748 822 175
www.stjosephsfx.co.uk

REETH AND DISTRICT GAZETTE LTD

Church Opening Times and Services in October

16th Oct.	9.15 am	St. Mary's Muker	<i>Holy Communion BCP</i>
	10.00 am	St. Joseph & Francis Xav. Richmond	<i>Mass</i>
	10.30 am	Low Row URC	
	11.00 am	Holy Trinity Low Row	<i>Eucharist</i>
	11.00 am	Reeth Evangelical Congregational	
	11.00 am	St. Edmund's, Marske	<i>Holy Communion</i>
	2.00 pm	Gunnerside Methodist	<i>Holy Communion followed by Church Council meeting at 3 pm</i>
	6.30 pm	Reeth Evangelical Congregational	
23rd Oct.	9.30 am	St. Andrew's Grinton	<i>Eucharist</i>
	9.30 am	St Michael's Downholme	<i>Holy Communion</i>
	10.00 am	St. Joseph & Francis Xav. Richmond	<i>Mass</i>
	10.30 am	Low Row URC	
	11.00 am	Reeth Evangelical Congregational	
	11.00 am	St. Edmund's, Marske	<i>Holy Communion</i>
	11.15 am	St. Mary's Arkengarthdale	<i>Holy Communion BCP</i>
	6.30 pm	Reeth Evangelical Congregational	
30th Oct.	10.00 am	St. Joseph & Francis Xav. Richmond	<i>Mass</i>
	10.30 am	St. Andrew's Grinton	<i>United Parish Eucharist</i>
	10.30 am	Low Row URC	
	11.00 am	St. Edmund's Marske	<i>Morning Prayer</i>
	11.00 am	Reeth Evangelical Congregational	
	2.30 pm	Gunnerside Methodist	
	6.30 pm	Reeth Evangelical Congregational	

Church of England
 Reverend Caroline Hewlett
 Vicar of the Parish of Swaledale with Arkengarthdale
 01748 884 706 carolinejhewlett19@gmail.com

Meadow Magic

Swaledale and Arkengarthdale are rightly famous for their fabulous flower meadows. They are more than 'just' a beautiful, natural welcome to the delights of spring and early summer and a cherished keystone of traditional livestock farming practice.

Flower meadows also form much needed travel corridors for the pollinating insects that are essential to maintain both food production and biodiversity. Indeed, Swaledale has been identified as one link in a national network of insect super-highways as part of the B-Lines project that supports the government's National Pollinator Strategy for England.

The Tees-Swale: naturally connected project has started work with farmers and large landowners interested in enhancing and extending our meadowland and is also working with Sustainable Swaledale on 'Meadow Magic': aimed at helping people with small parcels of land (including gardens) learn how to introduce or improve the wildflower coverage of their immediate environment.

For the first year, six parcels of land have been identified. In each case, a soil sample has been taken and analysed (meadow flowers prefer low nutrients levels and a neutral pH). Work planned to allow volunteers to develop the necessary skills and understanding to manage the sites as meadow areas is now under way:



1. A field occasionally grazed by sheep will introduce a grazing plan to allow flowers to grow, and will be treated with green hay.
2. An existing paddock will be redesigned to include wildflower areas as part of a natural horsemanship scheme.
3. Wildflower 'islands' will be created in a garth with a stream running through it. The islands will be scythed and then managed to see how flower species develop in different levels of moisture.
4. A spring grazing plan will be introduced to a juvenile meadow, aided by some liming and plug planting to expand the richness and diversity of its existing flora.
5. An acidic, nutrient rich lawn area will be limed (and one section scarified), wildflower seeds introduced and then managed with a mowing programme.
6. A control area with the 'right' conditions will be left to itself.

An annual survey programme, conducted by volunteers trained by Tees-Swale: naturally connected, will monitor and report on progress.

It is hoped that more parcels of land will be added to the project in future years, and it will be extended to include gardens (of any size). If you would like to be involved in any way, please get in touch with Sustainable Swaledale.

Tees-Swale: naturally connected is led by North Pennines AONB and YDNPA and is supported by the National Lottery Heritage Fund.

Rob Macdonald

Support the Reeth & District Gazette

Order your printing from us and we will credit 10% of the value of your order to the Gazette account at no extra cost to you!

Quote Gazette when ordering

Booklet Printing

- Reports
- Manuals
- Brochures
- Catalogues
- Newsletters



Saddle Stitched - Perfect Bound - Wire Bound

From your computer files or hard copy

NCR set Printing

- Invoices
- Estimates
- Order Forms



Fast Turnaround - Padded - Loose Sets



Reflections PhotoGraphic Services

Tel: 01833 690733

www.refprint.co.uk

email: sales@refprint.co.uk

Carvoeiro, Algarve, Portugal

Spacious well-equipped ground floor apartment, sleeps 5.

Quietly situated on a small low-rise development with five pools.

Within strolling distance of this vibrant, friendly village with its lovely beach and lots of excellent restaurants.

Golf, tennis, walking or just lazing by the pool.

Wood burning stove for cosy winter lets.

Please contact Lee on 01969 326169
Email: lee.lowther30@googlemail.com

3D Cross-Stitch



The Nutmeg Gallery

Dozens of models on display together with kits, accessories and the full range of DMC stranded cotton. Normally open Mon-Fri, and Saturday afternoon.

Reeth Dales Centre, Off Silver Street,
Reeth, DL11 6SP, 01748 884926



www.3dcrossstitch.co.uk

REETH AND DISTRICT GAZETTE LTD

Choral Recital

The Churches Conservation Trust is hosting a 1 hour recital by the Goldfinch Consort, in the ancient church of Stanwick St John DL11 7RT on Saturday 1 October at 5.30pm

The consort is a 6 voice a cappella singing group of professional choristers.

Their music ranges from the mediaeval to the modern.

The recital will be followed by tea and cake in the church.

There is no charge but there will be a retiring collection which will be shared between the consort and the Churches Conservation Trust.

Janet Hall

Fremington Village Hall

Redecorated and now with it's own piano, the Village Hall (known locally as the Sunday School) is available to hire for all kinds of events, from regular classes, talks and community activities, to one-off functions like children's parties, lunches and dinners and special occasions such as wedding receptions and anniversary parties. The Hall has a small kitchen with electric cooker and microwave; toilet facilities including disabled toilet; and a small rear garden.

The Hall is a registered charity run by a small and dedicated volunteer committee. You can book the Hall by phoning or texting the bookings secretary **Alison Tupman** on **07967 839494** or by email at **fremingtonvillagehall@outlook.com**

The Charles Bathurst Inn ARKENGARTHDALE

Outstanding fresh food served in a warm & friendly atmosphere.

19 en-suite bedrooms with amazing views.
Available for dinners, weddings & meetings.



- Open Lunchtime 12 – 2.30pm Tuesday – Sunday (Closed Monday lunch*)
- Evening Meals every night 6 – 8.30pm
- *Open Bank Holiday Mondays

FOR FURTHER DETAILS OR TO RESERVE A TABLE

Telephone: 0333 700 0779 Website: www.cbinn.co.uk

The Punch Bowl Inn

Outstanding fresh food served in a warm & friendly atmosphere with stunning views of Swaledale.



- Open Lunchtime Tuesday – Sunday (Closed Monday lunch*)
- Evening Meals Mon - Sat 5.30 – 8.30pm, Sun 5.30 – 8pm
- *Open Bank Holiday Mondays

FOR FURTHER DETAILS OR TO RESERVE A TABLE

Telephone: 0333 700 0779 Website: www.pbinn.co.uk

Clarksons

MORE THAN ACCOUNTANTS

Are you looking for more from your accountant?

We believe businesses deserve more than just having their accounts and tax returns filed.

Whatever your accounting or business needs, we offer a personalised service to ensure we assist you in fulfilling your business's potential.

w: www.clarksonsaccountants.co.uk e: info@clarksonsaccountants.co.uk t: 01969 624999

Thornborough Hall, Leyburn, North Yorkshire, DL8 5AB

Follow Us on Twitter @ClarksonsAcct

Find Us on Facebook @ClarksonsAcct



nh flooring

The Carpet & Flooring Specialist

- Amtico
- Karndean
- Panaget
- Brintons
- Westex
- & more

nic f
national institute of carpet & floorlayers

- Carpets
- Wood Flooring
- Laminates
- Vinyl Tiles
- Vinyl Sheets
- Rugs
- Accessories

Contact us now for a FREE quote, advice or more information

t: 01748 822834 m: 07789 996526

e: enquiries@nhflooring.co.uk

w: www.nhflooring.co.uk

Unit 6 Borough Court, Borough Road, Gallowfields Trading Estate, Richmond. DL10 4SX



REETH AND DISTRICT GAZETTE LTD

G E BROWN & SON

BUILDING CONTRACTORS

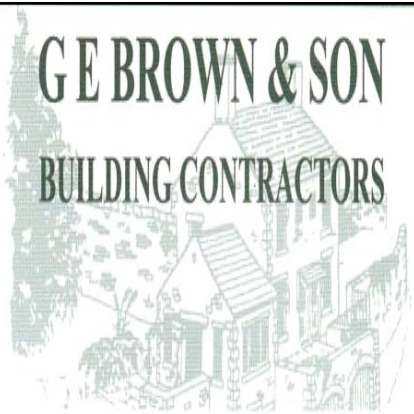

All Building Work Carried Out
Damp Proof Course & Timber Treatment
Specialist Joinery Work
Work carried out by time-served qualified craftsmen

Email: gebrownson@f2s.com
Telephone: 01748 886356

OPEN ALL YEAR ROUND, EVERYDAY

SWALEDALE WOOLLENS

MUKER-IN-SWALEDALE, RICHMOND
NORTH YORKSHIRE



Celebrating 40 Years

The Quality is Legendary...
...The Choice is Endless.

TAKE HOME A PIECE OF THE DALES

Call into our shop in Muker Upper Swaledale and see what unique garments we have on display from hand knit cardigans, sweaters, hats, scarves & gloves to machine knit sweaters & cardigans for both ladies & gents. We also stock sheepskin rugs, slippers & gloves.

WE ARE OPEN EVERYDAY
Tel. 01748 886251

Email: mail@swaledalewoollens.co.uk
or visit our website where you can order online:
www.swaledalewoollens.co.uk



- Live Music once a month (at least)
- Pool Table/Darts Board/Juke Box
- Great views from the Beer Patio
- Large Beer Garden out back
- Cask Marque accredited
- Relaxed & Friendly pub
- Letting Bedrooms
- Visit www.thebuckreeth.co.uk
- Send us a message on Facebook

Food Served all day between 12pm & 8pm, every day.
No reservations taken for tables.
Pets welcome.



WELCOME TO Swaledale

S A B F

Swaledale & Arkengarthdale Business Forum

Members, get assistance to enhance or update your entry
Non-Members, send your details for a basic entry

visit our website
www.swaledale.org

Packed with useful information for visitors and locals alike, including a comprehensive services directory

T.A.R.Longstaff

Mobile Hydraulic hose repairs in Reeth and surrounding areas, anywhere anytime.

Also mobile on site welding.

Tel Percy on
07889725349.

Bridge Dales Transport Ltd bridgedtr@outlook.com
Chris Bridge www.bridgedalestransport.co.uk
Managing Director/Driver
"Single, vehicle Transporter"



High Greenas Farm
Hurst, Richmond DL11 7NL Tel 07375602832

Martyn Leaver

Dry Stone Waller

- Farm or domestic work
- Drystone or facewalling
- Fence repairs and paving
- Misc jobs etc

Thwaite 01748 886025
Mob: 07971 456 043

Friends of Marrick Priory

QUIZ
& CURRY
NIGHT



Reeth Memorial Hall ..
7th October 7pm

Great fun evening & raffle 🍀🍀
Tickets £12 on sale at Reeth Post Office
Doors open 6-30pm ..bring a bottle



SWALECTRIX
YOUR LOCAL DALE'S ELECTRICIAN

- ⚡ All Electrical Work Undertaken
- ⚡ Fault Finding & Maintenance
- ⚡ TV, DATA, CCTV & Networking

☎ 07400 411 411

📞 01748 327 372



✉ pete@swalectrix.com

📍 Chisel Cottage,
Reeth, DL11 6TQ

www.swalectrix.com

REETH AND DISTRICT GAZETTE LTD



Following the success of the first Leyburn Jazz Festival last year, the organisers have lined up a programme of top jazz performers for the 2022 festival which will take place at a number of venues in and around Leyburn Market Place on Friday to Sunday October 21-23 this year.

All festival-goers can park for free near the town centre throughout the weekend and tickets and Workshop bookings are now available on line at the website www.leyburnjazz.co.uk.

As part of the Festival, enjoy complimentary cake and coffee with a selection of standards, songbook favourites and rarer gems celebrating the music and the artists of the Jazz



Colin Bailey Band & Friends: Coffee, Cake and Jazz! - Leyburn Methodist Hall, Saturday October 22nd at 10.45am - £8

and Blues era and present day as vocalist Colin Bailey is joined by his band and members of the Play Record Perform Project for a special morning concert which shines a light on local performers and their contributions to the Dales music scene.

Colin hails from Wensleydale and has over 30 years' experience as an entertainer, musician, and educator in and around the Yorkshire Dales. He is one of the driving forces behind BlueBoxt Creative, an Performing Arts charity based in Wensleydale providing workshops, mentoring and performance opportunities for young creatives, and the young at heart, across the region.

James Peacock



Solid Fuel Merchant Bainbridge

Good quality fuels at competitive prices.
Deliveries to Wensleydale, Swaledale and Coverdale.
No delivery too small.

Tel. 01969 650212/650465

**Email:
james-
peacock@btconnect.com**

www. james-

REETH AND DISTRICT GAZETTE LTD



RM KITCHENS AND BATHROOMS
Joinery & Plumbing
Tel: 07375397511



NORMAN F. BROWN

Est. 1967



SALES - LETTINGS - MANAGEMENT
FREE 'NO OBLIGATION' MARKET APPRAISAL AVAILABLE
UPON REQUEST

6 Bridge Street
Bedale
DL8 2AD
01677 42282

bedale@
normanfbrown.co.uk

14 Queens Road
Richmond
DL10 4AG
01748
822473/822967

richmond@
normanfbrown.co.uk

25 Market Place
Leyburn
DL8 5AS
01969 622194

leyburn@
normanfbrown.co.uk

www.normanfbrown.co.uk



KARL LONGDEN PLUMBING

Reeth, North Yorkshire
karllongdenplumbing@yahoo.com
Tel. 01748 880364
Mob. 07969 329893

24 HOUR CALL OUT SERVICE





The annual Yorkshire Dales Cheese Festival will be returning from Friday 7 to Monday 10 October 2022.

The Festival celebrates the incredible produce of the Dales - cheese very much included! - with local businesses throughout the National Park hosting their own special events, menus and tastings to mark the occasion. One weekend may not be long enough to pack in everything delicious that the Dales has to offer, but it's worth giving it a good try!

Look out for cheesey bites and themed dishes in local cafes and restaurants, demos using local produce, cookery courses, dining experiences, Yorkshire gin and ales, specially created dairy ice

creams and sorbets, jams, jellies and chutneys, locally-reared meat on menus, and the chance to meet the makers.

Events will be held within businesses located around the Yorkshire Dales and a list of what's happening can be found on the YDNP website. Details are also listed on the Yorkshire Dales Cheese Festival Facebook page.

The Cheese Festival map is also available to download from the YDNP website. On it you'll find all the information on where the events will be held and information on where to discover the best places to sample, taste, experience and buy the best local produce!



CALVERT & JENKINSON LTD

— Building Contractor —

All Aspects of building work carried out from renovation to new builds, plastering to roofing.

www.cjbuildersltd.co.uk

cjbuildersltd@gmail.com

Andrew: 07837955869

Ryan: 07968463840

2Dales Digital

Family Business to Support
you at home



Need help or friendly advice

Call Mike & Anne on:
01748 884737

Email us at:
mikebarden@yahoo.com
See us at website:
www.2dalesdigital.co.uk

**Local Support for your
Desktop, Laptop, Tablet
& Console Issues.**

**Windows, Apple,
Android, Playstation
and Xbox Supported**



NEW CAR?

We probably can - most makes.

USED CAR?

We surely can - thousands to choose
from

LCV / DOUBLE CAB?

Of course we can - new or used.

FINANCE?

We certainly can.

PCP Contract Hire

Lease Purchase Hire Purchase

Part exchange welcome.

Jed Collins, Bridge Garage, Reeth

01748 - 884245

Service MOT Parts Tyres Bodywork

THE OLD TEMPERANCE BOOKSHOP

Reeth, Richmond, DL11 6TE

Tel. 01748 884185

**Christian books & cards, Fairtrade
crafts and food**



Beside the village green
in Reeth, we are 50
yards up from Reeth

Evangelical
Congregational Church

Opening times:

1.30pm - 4.00pm Mon, Thurs, Sat

10.30am - 4.00pm Fri

**On Monday 3, 17 & 31 October
OPEN ONLY 3pm to 4.30pm.**

Twelve-year old scoops first place in national Dressage competition

A 12-year-old student has scooped first place after beating competitors five years older than her to win a national dressage tournament.

Annabelle Hird, a Year 8 at Richmond School and Sixth Form College, trains with Bedale West of Yore Pony Club and The 3 Valleys Riding Club. Annabelle took home the individual and team dressage win at the British Riding Club National 5-star Championships at Lincoln Showground and was also crowned the Overall British Riding Clubs Junior Dressage Champion out of 116 competitors.

Riding her pony Meg, Annabelle worked really hard over the summer to prepare for the championships. Her fantastic test was rewarded with her win in the individual section and contributed to a team win for the four members of The 3 Valleys Riding Club. In addition, Annabelle was part of the Bedale West of Yore Pony Club team who came first out of 21 teams at the recent Pony Club Championships.

Annabelle, who lives on a remote farm

at the top of Arkengarthdale, has been riding since the age of three around the farm but has only been competing seriously since Spring 2020 when she got Meg, her new pony. Meg is a 14hh Connemara-Cross Thoroughbred and together they have created a winning partnership. Annabelle loves being a member of the pony and riding clubs and is a great all-rounder, participating in all activities. She particularly enjoys show jumping, however over the summer Annabelle concentrated on her dressage skills and this has paid dividends with her tremendous national successes.



Annabelle said: "I am really proud of everything I have achieved with Meg. She is a very special pony and we work really well together and have a lot of trust in each other. I was excited to attend the National Championships as it is such a big event, I knew we had a good team that would hopefully get placed but to win both individually and overall was unexpected. I am very grateful to my coaches especially my Aunt Sally Richardson and Robert Blane from the Bedale West of Yore Pony Club who



REETH AND DISTRICT GAZETTE LTD

helped me achieve this success. It was a fantastic feeling to be awarded three sashes and rosettes, not forgetting a rug for Meg during the prize giving and I particularly enjoyed the lap of honour."

Jenna Potter, Headteacher, said: "With only two years of experience in dressage under her belt it is amazing that Annabelle outclassed 116 competitors, many of whom were much older than her. Annabelle's passion and dedication to her riding is admirable and she is a great example to our students demonstrating so many of our School CREDIT Values, including excellence, teamwork, determination and independence."

Jill Lundberg

R. & W. GIBSON & SON Ltd.

CERAMIC WALL
& FLOOR TILERS

SHOWROOM NOW OPEN

Monday - Friday: 9.00am - 4.30pm

Saturday: 10.00am - 1.00pm
(or by appointment)

At Borough Road,
Gallowfields Trading Estate
DL10 4SX

Tel. 01748 - 822682 (Home)

Tel. 01748 - 821909 (Showroom)

"We cover the Dales"



Designer Makers MARKET

Friday & Saturday 28th & 29th October
10am to 4pm

THE GARDEN ROOMS
at Tennants, Leyburn DL8 5SG

Unique handcrafted goods
direct from the maker

Two day event, spread over two floors and showcasing approximately thirty 'handpicked' designers, artists & craftpeople from around the region

DEMONSTRATIONS & OPPORTUNITIES TO 'HAVE-A-GO'

For more information and a list of stallholders go to www.designermakersmarket.co.uk or our facebook page 

 Admission is free but a donation for Herriot Hospice Homecare would be gratefully received



THE GARDEN ROOMS CAFE AND BISTRO
OPEN BOTH DAYS -
BOOKINGS STRONGLY ADVISED

THE GARDEN ROOMS



It's Back!!

Muker Domino Drive

In aid of Muker Public Hall and Literary
Institute

Dominoes prizes, raffle,
supper

Friday 4th November 2022
Muker Public Hall
7.30pm

All are welcome

REETH AND DISTRICT GAZETTE LTD

It's Showtime! Reeth Show 2022

Photos courtesy of Scenic View Gallery, Reeth





Arlo from Grinton, bottom left, won the hearts of the crowd as he soldiered on to finish the fell race

REETH AND DISTRICT GAZETTE LTD

Muker Show 2022

photos courtesy of Richard Walls, The Old School, Muker





REETH AND DISTRICT GAZETTE LTD

Why creating is so good for you...

Definition Creativity: the use of imagination or original ideas to create something; inventiveness

During lockdowns I tried lots of creative activities. I sought out online textile courses, wrote some stories (and dodgy poetry), joined Postcrossing, messed about with clay and I even found myself using felt tip pens for colouring in. I found it all engrossing: it diverted my mind from the frustration of isolation.

Post pandemic, life has returned to its busier state, and I have neglected my creative side. As the nights draw in, and in an attempt to resist my "no time to sew" attitude, I am preparing my nest of fabric and oiling my sewing machine to make something this winter.

As co-creator of Reeth Makers Markets, I asked a couple of our lovely makers what makes them create beautiful things...

"My Mum was given a Singer sewing machine in in 1937 for her 21st birthday and this is the one I use for all my work. I've been working with fabric since I was 30 and this wonderfully cumbersome cabinet machine has endured 6 house moves. Having a workroom is to me such an important part of the house!"

Jenny

"I came across macramé by accident in 2021 having never knitted or crocheted. My first creation was a huge wall hanging; deciding to Go Large

and following an online tutorial I realised I love Macrame. Since then, I have moved onto dreamcatchers, plant hangers, crystal bearers..and now teach Wellbeing Workshops." Ness

You can come and chat with these and many more of our lovely makers at Reeth Makers Market Christmas Fair on 19 November 10-4pm in Reeth Memorial Hall.

Anne Barden

<https://www.facebook.com/groups/422797815842729>

<https://www.northyorks.gov.uk/adult-education-and-training-courses>

<https://www.postcrossing.com/>

McGarry & Co SOLICITORS

Local Knowledge & Practical Advice

Your Legal Companion

- PROBATE & ADMINISTRATION
- POWERS OF ATTORNEY
- WILLS
- NURSING & RESIDENTIAL HOMES
- AGRICULTURAL MATTERS
- LAND TRANSACTIONS

Offices At:	Bernard Castle	Haas
mbmcgarry.co.uk	t: 01833 600 160	t: 01969 666 290
e. office@mbmcgarry.co.uk	DL12 8EQ	DL8 3QS



Wensleydale
GARDEN CENTRE

PRICE REDUCTIONS

on selected

PERENNIALS

WHILE STOCKS LAST

Plus

AUTUMN/WINTER COLOUR

Pansies, Violas, Cyclamen

SPRING BULBS IN STORE NOW!

CHRISTMAS SHOPPING?

Garden decorations
Bird tables & bird feeders
Glazed Pots & Planters
National Garden Gift Vouchers

Also...

Pots, compost, bird food, logs
kindling, gloves, garden accessories
and much more



Tel: 01969 625397

Station Yard, Harmby Road, Leyburn DL8 5ET
wensleydalegardencentre2015@gmail.com
www.wensleydalegardencentre.co.uk

Open 10am to 4pm Tuesday to Sunday

Note: closed Mondays

P Bellwood

Joinery and Building Services

Quality, Local, Reliable Time-Served Craftsman

www.paulbellwood.co.uk

07964 051 004

paulbellwood@aol.com

Bespoke Joinery

UPVC & Timber windows and doors

Kitchen Fitting

Decking

Plastering

All aspects of building work



Fully insured.

References available on request.

Hudson House

Your valuable community asset
Rooms for hire

Suitable for meetings, lectures, talks,
training or social events.

The Meeting Room - maximum of 30
people.

The Meeting Place (evenings only) -
maximum of 10 people.

Access to PCs, Internet, printer, photo-
copier, laminator and kitchen facilities.

The Orchard Gallery for hire

Suitable for exhibitions of paintings,
photographs and other artwork.

Own entrance through the garden.

Sales can be handled for you.

For prices (special rates for community use),
bookings or more information please
contact Jill May on 01748 884 485

or

admin@hudsonhouse.info

YORKSHIRE FOOT CLINICS

Podiatry/Chiropody
 Alex Kravchenko MChS, BSc Pod (Hons)
 Nail cutting, callus, corns &
 ingrowing nails

All treated in the comfort of your home

Tel. Richmond 850020
 Or Hawes 667449

Always insist on state registered

Chapel Home & Garden Services

A friendly, reliable and efficient service for all your garden maintenance. Services include pressure washing, tree pruning, hedge trimming, rotivating and all year round garden care. Fully insured, with very competitive rates. All tasks for garden considered.

Contact: Richard Eagle:
 The Old Chapel,
 Marrick,
 07807 811795

M.W Waste Services

Environmental & Drainage Specialists

Septic Tanks Emptied & Cleaned
 Blocked Drains Cleared Fast
 Grease Traps & Interceptors Emptied
 Soakaways Rebuilt & Repaired
 Gully Emptying & Street Cleaning
 Refuse Collection
 Septic Tanks Installed
 High Pressure Drain Jetting
 Mobile Steam Cleaning
 Sewage Plant Maintenance
 Industrial & Domestic Work Carried Out

Low Hang Bank Depot: Tel: 01325 377860/377850
 Melsonby
 Richmond
 North Yorkshire
 DL10 5NQ
 24/7 Call Out
[Http://www.mwwaste.co.uk](http://www.mwwaste.co.uk)

Clear Your Blocked Drains Fast With Our High Pressure Jetter
 Free Quotes & Estimates



Cambridge House Reeth boasts one of the most enviable positions in the Yorkshire Dales, perfect for walkers, cyclists or exploring North Yorkshire.

Five en-suite rooms. Listed in The Good Hotel Guide 2019. Winner, White Rose Awards Guest Accommodation of the Year 2018



01748 88 46 33

www.cambridgehousereeth.co.uk
info@cambridgehousereeth.co.uk



Swale Singers

It was wonderful to resume singing at the beginning of September, and to welcome some new members to our friendly choir. Unfortunately, the first week saw a music library malfunction when we realised a little too late that we had been sent Haydn's Creation rather than Haydn's Nelson Mass - "despairing cursing rage" indeed (if you know your Creation), but we enjoyed a good sing anyway and got our brains tuned into Haydn. The following weeks went much more smoothly, and we are now enjoying working on Haydn's Nelson Mass as well as John Rutter's Magnificat for our **concert in St Mary's Arkengarthdale at 3pm on 3rd December**. Tickets will be available at Reeth Post Office, on WeGotTickets.com and on the door.

It's not too late to join us if you would like to sing with us weekly, or if singing is not your thing but you would like to support music in the dales please consider becoming a Friend of Swale Singers by contacting Jill or Paul Adamson on jandpra@btinternet.com.



Jackie Pope,
Chair, 07885
498676

MICHAEL GUY ELECTRICAL

FULLY QUALIFIED ELECTRICIAN

Over 20 years experience working in the dales in all areas of electrical work.

Some of my services include:

Complete rewires | Electrical installation
condition reports | Electrical vehicle
charging points | Additional & alterations
to socket & lighting points |

Replacement of storage heaters to modern
eco panel heaters.

Contact Michael :

T: 01748 886097 | M: 07980130017

Mail: info@michaeltguyelectrical.co.uk

Website: Michaelguyelectrical.co.uk

APPROVED ROINTE HEATER INSTALLER

NICEIC APPROVED CONTRACTOR

GREEN COMMERCE LTD.

Established for over 35 years

Best quality hardwood logs

Kindling sticks also available

Free Local Delivery

Call David Fenwick on

Tel: 01833 650151

Mob: 07921 317630



ANDY MALTON LTD – DALES GENERAL BUILDING CONTRACTOR

Dry lining/ plastering/ ceiling work

Roofing/ pointing/ guttering work

Most building repair work carried out

Free estimates - No job too small

01969 624979 / 07837645104

andymalton56@gmail.com



u3a celebrates 40 years during u3a Week 17th - 25th September

u3a used to be known as University of the Third Age but is now abbreviated to u3a, partly because the former was a little confusing. Third age tended to imply the age of participants and university suggested it was academic but it's more accurately the university of life and there isn't a strict age requirement to join.

u3a week in September was an opportunity to showcase what we do. From the start, the guiding principles have been to promote lifelong learning through self-help interest groups covering a wide range of topics and activities as chosen by their members. There is no minimum age, but a focus on people who are no longer in full-time employment or raising a family. Its founders envisaged a collaborative approach with people learning from each other rather than a teacher/pupil set up. The u3a movement was to be self-funded, with members not working towards qualifications but learning purely for pleasure. There would be no distinction between the learners and the teachers - everyone could take a turn at being both if they wished.

It's all voluntary, with a low-cost annual membership, which locally is £16 and a small fee to pay for some classes or pursuits. A typical u3a like the Leyburn & District one, which formed in 2015, is home to various activity groups covering lots of different subjects. Every u3a is

unique in what is on offer as it's driven by its members. If a particular subject or topic is not yet on offer, members can put the suggestion forward or even offer to start such a group. Depending on the topic, indoor classes might take place locally at Leyburn Arts & Community Centre (LACC) or the home of a member.

Topics and interests on offer locally currently include Art Appreciation, Bell Ringing, Birds, Book Group, Cribbage, Current Affairs, DIY For Beginners, Drawing and Painting, Garden Visits, Laptops & Technology, Science, Ukulele, Walking/Rambling. Not yet A-Z but a fair try!!

In addition to this, each month an interesting talk by an invited speaker takes place and is held at the Community Centre on the third Friday of every month at 10.00am, to which visitors are always welcome. u3a is a great way to meet like minded people and to enjoy meeting socially, even just for a chat over a cuppa.

Annual membership at Leyburn & District u3a is a bargain at just £16. If you'd like to discover more, come along to one of our monthly talks or check out the website at <https://u3asites.org.uk/leyburn/welcome>

Leyburn u3a Group October Meeting

The October meeting of Leyburn u3a is on Friday 21st October, 10.00am for 10.30am at the Arts & Community Centre, Richmond Road, Leyburn. The speaker is Jenny Blackburn—"Life on the High Seas". Future Meetings: Friday November 18th: Helen Keep - "The Wensleydale Project."



Beetle Drive With Pie & Pea Supper

(With Vegetarian options)

Tuesday 25 October 2022 at 6.30 pm

Fremington Village Hall

Adults £4.50 Children £2.50 including supper

Raffle

Fun for ALL ages

SWALE HAIR SPA

LOOK GOOD. FEEL GREAT. BE-WELL.

Our 'beautiful dales' Hair salon offering our usual high-quality hairdressing services as before.

Plus exciting new well-being treatments launched last month.

Make an appointment to experience our new look salon in Reeth.

www.swalehairspa.com

info@swalehairspa.com

01748 884627

.....Formerly known as

The Hair Salon



Going above and beyond for our clients...

For more information please visit our website at:
hallandbirtles.co.uk



CONVEYANCING



FAMILY MATTERS



WILLS



THE ELDERLY CLIENT

Hall & Birtles
-SOLICITORS-



Our services include:

- Landlord & Tenant
- Buying & Selling Property
- Wills, Trusts & Probate
- Divorce & Matrimonial Matters
- Commercial & Private Disputes
- Agricultural Matters
- Powers of Attorney

30 min FREE initial consultation

Directors: Alastair C. Birtles BA Hons | Stuart J. Hall LL.B | Deborah C. Parish LL.B

Leysburn Office
The Office, Golden Lion Yard, Leysburn,
North Yorkshire, YO8 5AS
Tel: 01969 625226
Email: leysburn@hallandbirtles.co.uk

Hawes Office
Bank Chambers, Main Street, Hawes,
North Yorkshire, DL8 3QL
Tel: 01969 667171
Email: hawes@hallandbirtles.co.uk



**Hudson House
Centre
Reeth**

**Owned by the Community of
the Two Dales**

Community

- Gallery
- Learning
- Library
- Orchard
- Transport

National Park Centre

North Yorkshire CC

Police

Richmondshire DC

Swaledale Festival

Business Forum

Hot drinks vending machine

Internet & WiFi

Local notices & information

Meeting Rooms

Tourist Information & Shop

Open all year

7 days a week

See website for times

Silver Street Craft Unit's
managed by Hudson House.

For all enquiries contact
Jill May.

01748 884485

www.hudsonhouse.info

Muker Educational Trust

Applications are invited from any resident of the Ecclesiastical Parish of Swaledale with Arkengarthdale for a grant from the above fund towards any expenses, costs, projects or other scheme concerned with the obtaining or furtherance of education. If you have costs associated with any of the above (including travel, books, tuition fees), the Muker Trust may be able to help by making a grant. Residency in the said Parish and education generally are pre-requisites to any application.

Application forms required by individuals or any other group so qualified, may be obtained from the Secretary to the Trust, Mr Michael B McGarry, McGarry & Co Solicitors, Market Place, Hawes, DL8 3QX or email jemma.hogg@mbsmcgarry.co.uk. Please note all applications initially and thereafter must be accompanied with a stamped addressed envelope.

The closing date for applications is 30 October 2022.

**The Gazette is online:
www.2dales.org.uk**

PROPERTY MAINTENANCE

General Building Work, Dry Lining, Decorating, Electrical Work, Kitchen Fitting, Joinery, Paving, Garden Maintenance, Roofing, pointing & guttering work. Small jobs welcome. Free estimates.

Contact Martin or Django
Tel 01748 886 465 Mob: 07813 715 120
Email: martinkiss1960@gmail.com

Diary Dates

October

Sat 8th Oct - John Tams 8pm Reeth Memorial Hall. Tickets £20 PO or hall website

Sat 8th Oct - 'Autumn Leaves' concert by the Good Vibes Trio + vocalist - St Andrew's Church, Grinton , 7.30pm

Fri 14th Oct - 8pm Andy Irvine, one of the great Irish singers, musicians and teller of tales. Reeth Memorial Hall. Tickets £15 PO or hall website.

Sat 22nd October - **Mobile Skip**, Reeth Green, 9am-1pm

Sat 22nd Oct - **Colin Bailey & Friends** Leyburn Methodist Hall 10.45am www.leyburnjazz.co.uk

Tues 25th Oct - **Swaledale Scouts Beetle Drive** 6.30pm Fremington Village Hall with pie & pea supper. Fun for all ages

Thurs 27th Oct - **TLC @Gunnerside** our annual quiz night with quizmaster Bob 7.30 - Gunnerside Village Hall

November

Fri 4th Nov - **Domino Drive** Muker Public Hall, 7.30pm

Sat 5th Nov - **Reeth Bonfire and Fireworks Display**, commences 6pm Reeth Green

Sat 12th Nov—**Blueboxt Quiz Night** Falls Café and Gift Shop, Aysgarth 7pm

Sat 19th Nov - **Reeth Makers Market Christmas Fair** 10am - 4pm in Reeth Memorial Hall for lots of lovely locally made goodies..

Thurs 24th Nov - **TLC @Gunnerside** Kathryn Guy shows us how to make a felted bauble for the Christmas tree 7.30pm Gunnerside Village Hall

December

Sat 3rd Dec - **Swaledale Scouts Big Breakfast** Reeth Memorial Hall 9.30-12 noon

Sat 3rd Dec - **Swale Singers concert**, 3pm St Mary's Arkengarthdale

Market Place

Spiral staircase (from kit), white with wooden treads: Height 320cm, overall width 210cm and treads 88cm. £100 ono
07779 964596

Free Place

Please use this space to offer for free larger (eg furniture) items you no longer require

Wanted

Swaledale Woollens require hand knitters. To knit in your own home in your own time. Please contact us at the shop on 01748886251 or email us at mail@swaledalewoollens.co.uk

Music Tuition for all ages with
www.colinbaileymusic.co.uk
07711 211169

Drums & Percussion; Vocals;
Piano & Keyboards; Music Theory;
'Get Musical' Workshops.



The winner of the Reeth and District Gazette Shield and prize at Reeth Show on 29th August was Aiden Marmont from Bowes, who took this selfie.